WEATHER FORECASTS

Victoria and Vicinity — Winds, mostly southerly, generally fair and mild.

Lower Mainland—Easterly and southerly winds, generally fair and mild, followed by showers.

The Daily Colonist.

(ESTABLISHED 1858)

COLONIST TELEPHONES

Business Office	11
Circulation	13
Job Printing	197
Editorial Rooms	80
Editor	2111

NO. 92—SIXTY-THIRD YEAR | VICTORIA, BRITISH COLUMBIA, THURSDAY, MARCH 31, 1921 | EIGHTEEN PAGES

MOSCOW DECIDES TO HAVE TROOPS ALONG FRONTIER

Dispatch From Helsingfors Predicts Prospective Movement Threatening Poland and Roumania —Trotzky Said to Be Planning Army of Four Million Men for Offensive

MUTINY ON WHITE SEA AND FIRING NEAR KRONSTADT ARE REPORTED.

LONDON, March 30.—The Helsingfors correspondent of The London Times says that a council of war at Moscow has decided upon the concentration of troops on the frontiers of Poland, Roumania and the Caucasus. The Russian Bolsheviki War Minister, Trotsky, is reported to be seeking 4,000,000 men.

TORONTO, March 30.—The Helsingfors correspondent of The London Times says that the Finnish Government is demanding the immediate removal of great numbers of dead on the ice around Kronstadt. When the ice breaks up these will be washed on the Finnish shore, constituting a grave danger. The Soviet Government declares that the Kronstadt refugees should remove the bodies. Negotiations are proceeding.

STOCKHOLM, March 30.—An anti-Bolsheviki mutiny among sailors of the Russian White Sea squadron is reported in Helsingfors advices. The mutiny originated, according to the rumor, on the cruiser Tehesma. It is reported that the Bolsheviki have been forced to withdraw from Archangel.

HELSINGFORS, March 30.—A violent cannonade was heard today in the direction of Kronstadt. It was attributed to an attack on the Todleben fort by sailors from Petrograd.

TEACHERS DEAL WITH QUESTIONS

Sectional Meetings Pass Resolutions for Consideration of Convention — Dr. Suzzallo Makes Address

VANCOUVER, B.C., March 30.—"Freedom, as used that each man may have a fair chance to develop all his intelligence, is the greatest trait of civilization," said Dr. Henry Suzzallo, president of the University of Washington, in an address today at the B.C. Teachers' Federation in the King Edward High School.

"Freedom is a word which thrills us because of the past. Co-operativeness, which is a far greater word, will have its fruits in the future, for we are only beginning to realize the wonderful possibilities of co-operating with each other for the general uplift of all."

H. P. Hope, principal of Oak Bay High School, was elected president of the High School section of the British Columbia Teachers' Federation. T. W. Cornett, Victoria High School, is secretary. The meeting decided to ask the Senate of the University of British Columbia to allow the High School section of the federation to elect a High School representative on the Senate.

Reports on High School curriculums were discussed.

A number of resolutions of more or less importance were passed at the sectional meetings of the B.C. Teachers' Federation, which occupied all of the morning session. These resolutions will be presented to the main body, and if carried will have considerable effect on the curriculum now used in the public and high schools of the Province.

The most important was that of the public school principals section. This is to the effect that the B.C. Teachers' Federation recommend to the Department of Education that a bureau of educational research be formed in the Province. Another resolution passed by this section was that the federation ask the Department to allow the principals in schools of 12 rooms or over full time for supervision. This has been advocated for some time by the principals, and it is said will be of great benefit to the school life of the Province.

The classics section, under the convenership of Dr. R. A. Little, of New Westminster, recommended that in the place of one language, if one science be equal to another, then that science be physics, and that in the case of students taking the arts course, chemistry be taken as their science. The section also recommended that the Department of Education make a change in the Latin textbook, and also that a Latin reader be used in the first and second years.

That English grammar be reintroduced into the High Schools was the text of a resolution passed by the English and history section. The section also went on record as favoring a three-year course in history in the High Schools.

There was a general discussion on the establishment of a second-year course in literature, but no decision was reached.

Alberta Land Assessment

EDMONTON, March 30.—In one of the most important reports ever prepared in the Province, the commission appointed by the Government under authority of the legislation of last session, to equalize assessments in land values of Alberta, has advised drastic revisions in the realty assessments of the cities, this amounting to many millions of dollars in the case of Calgary, Edmonton, Lethbridge, Medicine Hat, Red Deer and Wetaskiwin.

SAYS BELGIUM SELLS REPARATIONS COAL

BERLIN, March 30. — Protests against the sale by Allied Governments to neutrals of coal delivered by Germany on the reparations account, is made in a note addressed to the reparations commission and the Belgian cabinet by the German Government. It is asserted that Belgium is disposing of German coal to Holland and that coal aggregating several thousands of tons has been offered for sale abroad at prices below those Germany is able to quote.

As the result, the note declares, German interests are being severely injured.

INTEREST ON CREDITS REMAINS UNPAID

OTTAWA, March 30.—An interest payment of $1,475,234 on the credit advanced by Canada to Roumania falls due Friday, and there is no present indication that the payment will be met.

An interest payment of $153,916 due December 31 on the credit advanced by Canada to Greece also remains unpaid. Negotiations with the Roumanian and Greek Governments are in progress.

Disabled Veterans' Movement

VANCOUVER, B. C., March 30.—The Disabled Veterans' Association will meet Tuesday night, when committees will report on progress in organizing the association. Mr. T. Murphy has been elected convener of the organization committee and Mr. E. H. Gordon, secretary.

TURKS REPORT GREEK REVERSE

Say Entire Division Has Been Captured at Eskishehr — Second Dispatch Seems Contradictory

CONSTANTINOPLE, March 30.—An entire Greek division has been captured by the Turks at Eskishehr, and the Greeks are fleeing from that city, according to notices posted at Anatolia.

The Greeks have made no statement on the report.

Greek troops occupied Eskishehr Monday. This was one of the important objectives of the Greek offensive, as it is a junction point between the main line of the Baghdad railway and the road running southeast toward Konia. The occupation of the city opened the way for an advance on Angora, headquarters of the Turkish Nationalists.

CONSTANTINOPLE, March 30.—The Turks in their withdrawal in Asia Minor before the Greeks, carried off the most important portions of the railway and munition factories in Eskishehr. They also removed locomotives and cars, and destroyed those that could not be removed.

ATHENS, March 30.—The capture of Afium Karahissar by the Greeks came after fighting of a desperate and sanguinary character, according to details reaching here. The Greeks advanced 65 miles in five days, crossing the snowclad mountains over precipitous trails.

The actual attack against the town lasted for eight hours, with the terrain favoring the Turks, who a dozen times took the offensive. Finally the Greeks, in three bayonet charges, dislodged the Turks from the heights.

Afium Karahissar has been a distributing centre for Turkish forces.

SIR EDWARD KEMP IS ILL AT OTTAWA

OTTAWA, March 30. — Sir Edward Kemp, former Overseas Minister of Militia, was taken suddenly ill in his office in the House of Commons today. He was removed to his apartments in the Chateau Laurier, where his condition late tonight was reported somewhat improved.

ALBERTA PROPOSES HEAVY EXPENDITURE

EDMONTON, March 30.—To take care of telephone and railway expansions under Government control during the present year, the Legislature was asked this afternoon to provide the sum of $11,512,132, the bulk of this to be capital expenditure, with $4,250,000 to be devoted to construction of telephones and $4,752,532 to the improvement of railway lines under Provincial jurisdiction and the meeting of fixed charges on bond obligations.

Premier Stewart admitted that there had been over-expenditure on telephone account this year to the extent of $500,000, but this was due to over-reaching in the projects being carried out, and in no way involved a wastage of funds.

MEMBERS TALK ON IMMIGRATION

Question Is Brought Up by Mr. Deslauriers, of Montreal, Who Moves in Favor of Further Restrictions

OTTAWA, March 30.—For the last time this session, the House of Commons spent Wednesday afternoon in a discussion of a resolution placed on the paper by a private member. On future Wednesdays, until Parliament prorogues, Government business will have precedence, and the House will sit in the evening as on other days.

Today the question of immigration as it affects the unemployment problem was debated at some length, and widely divergent views were advanced by both sides of the chamber. H. Deslauriers, St. Mary's, Montreal, opened the debate by moving a resolution advocating the suspension of all immigration until Canada and the rest of the world get down to normal again.

The unemployment problem was merely in its infancy, and it would be aggravated by permitting the entry of foreigners to swell the ranks of the workless, he declared.

Edmond Proulx, Prescott, seconded the resolution, remarking that Canada was adding to her troubles by admitting immigrants of the artisan class who went to the cities. He favored the admission of farm workers.

Strong opposition to restrictions on immigration was voiced by S. W. Jacobs, George Etienne Cartier, Canada, he said, was faced with a grave railway problem, which could only be solved by increasing population. How was this to be done if the doors were shut against desirable immigration? It was unfair and unwise to demand that immigrants should be possessed of $250 on their arrival here. He advocated the "open door" policy, which had built up the population of the United States.

J. A. Robb, Chateauguay-Huntingdon, and Mr. Boyce, Carleton, Ont., took the same side, but W. G. McQuarrie, New Westminster, emphasized the gravity of the unemployment problem, and thought it would be wise to restrict immigration until times were better.

The debate continued until 6 o'clock, when Mr. Deslauriers withdrew his resolution, on Hon. J. A. Calder, Minister of Immigration, promising that he would give the House a statement covering the whole matter when his estimates came up for consideration.

COMMUNISTS LOSE HEAVILY IN FIGHT

BERLIN, March 30—Communists lost 50 killed in a battle with the police at Welssenfels, Saxony, according to reports.

That the Government believes the danger of a communist rising in Berlin is past is shown by the removal today of the barbed wire barricades and the reopening of the Wilhelmstrasse to traffic, as well as a reduction in the number of sentries.

The communists have failed to prevail on the Berlin workers to strike. A ballot taken at the works of the General Electric Company showed only 1,500 of the 10,000 employees in favor of a strike.

PROVOST OF TRINITY OPPOSES PROHIBITION

TORONTO, Ont., March 30.—Stating that while he had cordial sympathy for all those who were working in the cause of temperance, he could not support a law which would totally prohibit the use of liquor in the province, Rev. Provost Macklem, of Trinity College, stated today he would oppose the measure as one which "was bad for the cause of health, morals and temperance itself."

DOES NOT NEED AMERICAN HELP

Ireland's Situation Is Set Forth in Communication From British Embassy at Washington—Sources Sufficient

SINN FEIN'S COURSE OCCASIONS DISTRESS

Money Available for Public Works and General Reconstruction Is Rejected by Enemies of Island

WASHINGTON, March 30.—Charitable organizations constituted on "a strictly non-political basis," in this country, which desire to deal "in an impartial spirit with any case of Irish distress," will find no unnecessary difficulties in their way, the British Embassy said in a communication made public tonight.

The communication said:

"Widespread misapprehension appears to exist in regard to the necessity for raising funds from American sources for relief work in Ireland, and it may consequently be helpful to persons genuinely anxious to engage in philanthropic work if they are made acquainted with the following facts:

"Banking and trade statistics and tax returns show Ireland as a whole has never been more prosperous than at present. Cases of unemployment exist as a result of the world-wide depression in trade, but this depression has been less severely felt in Ireland than in England, owing to the fact that Ireland is largely an agricultural country.

"Apart from these cases of genuine unemployment, common to all countries, and apart from the unhappy but normal poverty of the slums of towns, every case of distress and destitution is directly due to the effects of the Sinn Fein rebellion. Steps have been taken to meet even these cases. Millions of pounds have been made available, raised by taxation in the United Kingdom, to build houses, to encourage land settlement and to promote employment schemes in the general work of reconstruction, but the counties and cities of Ireland which are Sinn Fein in sympathy refuse to accept this money and prefer to appeal to America for charity. Were it not for this attitude there is no case of distress affecting any individual or his property which could not be adequately met from British sources. Particularly it should be emphasized that there is no shortage of food in Ireland.

"As regards the schemes on foot in this country to raise money for the relief of distress in Ireland, the British Government, while not agreeing that there is any need of American charity in Ireland, will place no unnecessary difficulties in the way of any charitable organization which is constituted on a strictly non-political basis and deals in an impartial spirit with any case of Irish distress brought before it."

CONSIDERS INHUMANE WEAPONS OF WARFARE

GENEVA, March 30.—Means of limiting blockades and restricting the use of asphyxiating gases and other measures of war that might be considered inhumane will be discussed by the International conference of the Red Cross, which began a three-day meeting today.

Consideration will be given a report of the International Red Cross committee on the relations of the Red Cross societies with governments, and the delegates will take up the training and activities of medical and health workers in peace and in war.

French and Belgian delegates will not take part because of the presence of German and Austrian representatives.

DISABLED MEN STILL ASSISTED

New Order Extends Relief Granted by S.C.R. Department Until April 23—Some Modifications Made

OTTAWA, March 30.—An order-in-council has just been passed extending the relief granted to disabled men by the Department of Soldiers' Civil Re-establishment, until April 23, subject to certain modifications. It is now provided that the men for whom assistance shall be granted shall be married or single, with dependents, who have received assistance as such prior to March 31. After March 31, the maximum amounts which may be expended are:

Man and wife, $60; first child under 16 (girl 17), $12; second child under 16 (girl, 17) $10.

Maximum payable, $85.

No further assistance will be granted to single men without dependents after March 31. This extension will enable the Department of Soldiers' Civil Re-establishment to deal with the most needy cases during the next three weeks. By that time it is hoped that a majority of the men who are now receiving assistance will be able to secure employment. It will be noted that no new cases for relief can be taken on under this extension.

BRITAIN EXPECTING STRIKE OF MINERS ON FIRST OF MONTH

Notices by Owners of Termination of Present Contracts Will Expire on That Date—Executive of Miners' Federation Decides to Instruct All Branches to Cease Work

ASK GOVERNMENT TO GIVE SUBSIDY

Sir Robert Horne Returns Discouraging Answer—Would Have to Assist Other Industries—Executive of Triple Alliance Meets Today to Consider Course of Action

LONDON, March 30.—A coal strike seems inevitable on April 1, when the notices of the mine owners of a termination of contracts in order to enforce a reduction of wages will expire. The executive of the Miners' Federation met today and resolved to instruct all branches of the miners' union to cease work.

The executive then proceeded to an interview with Sir Robert Horne, president of the Board of Trade. The miners demanded that the Government subsidize the industry so as to enable it to pay wages greater than the present profits, and also advocated the pooling of profits for the benefit of the less profitable mines. Sir Robert Horne, on behalf of the Government, declined to consent to a subsidy. He said most of the other great industries were in a worse position than the coal industry, and that it was impossible for the state to provide such help.

Herbert Smith, vice-president of the Miners' Federation, on behalf of the miners' executive, then informed Sir Robert Horne of the decision to withdraw all workers, including pump men and engineers, from the pits.

The executive of the triple alliance, made up of the miners, the railwaymen and the transport workers, will assemble tomorrow to discuss its course of action.

JUDGMENT AFFECTS DEALERS IN LIQUOR

REGINA, Sask., March 30.—Residents of the United States can buy liquor in Canada and fetch it away from any province carrying on an export business without interference from Canadian authorities, is the effect of a decision handed down today by the Saskatchewan Court of Appeal, quashing the conviction of E. F. Waller, a Regina liquor dealer, who was found guilty in the provincial police court last November of selling liquor illegally and sentenced to a fine and imprisonment. Sentence was not executed pending the appeal.

Precautions taken up to now by persons selling liquor for shipment across the U.S. border are rendered unnecessary by this decision. Canadian liquor dealers may take shipments to the United States border and hand them to purchasers from the American side. If the latter can get them across the border they are exempt from interference by Canadian police.

ESMONDE STAYS ON STEAMSHIP

Will Await Decision of Immigration Department as to His Landing in Canada—Four Months on Makura

VANCOUVER, March 30.—Until the Canadian Department of Immigration decides whether or not he may land in Canada, Osmond Thomas Grattan Esmonde will remain on board the Canadian Australian liner Makura in this port. He has lived on the Makura for four months, since he sailed from Vancouver for Australia, in which country he intended, he says, to look after Irish interests while Archbishop Mannix was abroad. The Australian authorities, however, refused to let Esmonde land there, and when the Makura went into drydock at Sydney the young Irish envoy remained aboard.

Esmonde spent some months in the United States last year assisting the "Irish diplomatic branch" there in the compilation of a history of the Irish situation. He sailed from Vancouver. Tonight he is good-humored, but very weary of his long confinement to shipboard.

"I have been in Canada twice before, and the country survived the shock," he said tonight. "I can't understand why you don't want me here now."

Eight people, who stated that they represented the Irish Self-Determination League here, came down to the dock, but left quietly when they were informed that Esmonde would not land tonight.

FREIGHT RATE COVERS WHOLE OF PROVINCE

VANCOUVER, March 30.—The Seattle rate on westbound transcontinental traffic will be extended not only to Vancouver but to other B.C. points, according to a telegram received by Vancouver Board of Trade from H. S. Counties, of the Transcontinental Traffic Bureau, Chicago, to whom a wire was sent asking for confirmation of the projected revised tariff.

The information will be a source of gratification to manufacturers and traders throughout the Province, who had believed, from first reports on the new tariff, that Vancouver only would benefit. Victoria was particularly concerned.

Declares Socialist's Seat Vacant

ALBANY, N. Y., March 30—The state assembly, by a vote of 77 to 62, tonight declared vacant the seat of assemblyman Henry Jager, Socialist, of King's County.

Hapsburg's Escapade Causes Some Anxiety

Budapest Fears That Sanguinary Conflict May Break Out Between Supporters and Opponents of Ex-Emperor—Austrian Government Takes Measures for His Exclusion

BUDAPEST, March 30. — Fears were expressed here tonight that a sanguinary conflict might break out between supporters and opponents of former Emperor Charles, now at Steinamanger Castle, near the Austrian frontier.

The ex-ruler is guarded by the troops of General Lehar, who is credited with having 15,000 royalist troops under his command. It is reported here that Lehar is planning a forcible entry into Budapest if the Government opposes restoration of the former Emperor.

Count Stefan Bethlen, fully empowered to act for the safety of the state as the plenipotentiary of Regent Horthy, has been sent to Steinamanger. Bethlen has a strong force of troops at his disposal.

The former Emperor informed the Government today that he was preparing for removal immediately to some neutral country, probably to Spain. Amid stormy scenes today, a mass meeting called by the farmers' party adopted a resolution asserting that Charles and all the Hapsburgs have definitely been dethroned.

Secret Flight

GENEVA, March 30.—The flight of former Emperor Charles from Switzerland was secret. His entourage expressed surprise at the escapade and anxiety concerning the future position of the Hapsburgs in Switzerland. There are four archdukes here.

The police force around the Frangins residence was doubled today. The Federal Council is considering whether Charles shall or shall not be allowed to return. It is thought he may be barred.

Austria Is Uneasy

VIENNA, March 30.—The Austrian Government is taking every possible precaution to prevent former Emperor Charles from re-entering the country from Steinamanger, West Hungary, where he is reported to have taken refuge. It is rumored, however, that semi-official statements that Charles is in Steinamanger are intended as a cloak to cover the fact that he already is en route to Switzerland.

Armed guards from various organizations have been stationed along the frontier to intercept the former emperor should he attempt to recross into Austria. The armories of the association of former officers are under heavy guard to prevent the removal of arms, and the homes of all generals in the old imperial army are under police surveillance.

It is reported a large number of officers of the old army are hurrying in groups to towns adjacent to Steinamanger.

Little Entente's Threat

Meanwhile, the "Little Entente," comprising Czecho-Slovakia, Jugo-Slavia and Roumania, have served notice on the Austrian Government that troops will be marched into Austria at the slightest indication that former Emperor Charles is to be permitted to remain in the country.

Uneasiness and nervousness prevail among all classes in Vienna, where it is generally recognized the situation is one of the utmost gravity.

The Government announced today that it has ordered an investigation into the manner in which Charles crossed Austria into Hungary. There appears to have been some confusion as to the time of the ex-ruler's arrival in Austria and his subsequent movements. It now appears he crossed Austria on Friday night and entered Hungary on Saturday.

West Hungary is cut off from communication with Vienna, and dispatches from Budapest give the only news of what is transpiring in Steinamanger. These state that General Lehar, commanding in Steinamanger, and Baron Pronay, commander of a battalion of White terrorists, are with Charles, together with other "aristocrats."

U.S. MONOPOLY SEEKS CONTROL

Esquimalt Member Denounced Government for Failure to Conserve Oil in Peace River for Imperial Needs

That a United States oil octopus is acquiring control of the oil-bearing lands in British Columbia, to the detriment of the interests of the British Empire as asserted by Mr. R. H. Pooley, Conservative member for Esquimalt, when the item of $60,000 for oil investigation in the Peace River country, west and south of the Peace River Block, was under consideration by the Legislature last evening, in committee of supply.

Mr. Pooley referred to the activities of the Imperial Oil Company in Alberta and in the Dominion block in British Columbia, in which latter locality the company had staked some 80,000 acres out of a total of 600,000 acres of oil leases located in the Peace River block and in Alberta. He saw in the activities of that company, the hand of the Standard Oil monopoly, of which, he alleged, the Imperial Oil concern was a subsidiary. He referred to the application made last year by the D'Arcy Exploration Company, a subsidiary of the Anglo-Persian Company, in which the majority control is held by the British Government.

Lost Opportunity

Mr. Pooley regretted that the application of the D'Arcy Exploration Company, backed as it had been by the assurance of the Colonial Secretary and other high British officials that the Imperial Government was interested therein, for concessions in this Province, had not been approved. He referred to the report of the oil surveys in the Peace River district, made on behalf of the Provincial Government, a report which set forth the advisability of exploratory drilling to be done by private enterprise. He understood the Minister of Lands had some idea that the Government should undertake this work and that that was the intention of the vote.

Hon. Mr. Pattullo: "It is our intention to carry out exploratory work."

Mr. Pooley declared it would cost at least $20,000 to get the necessary machinery in. He said that no other government, as a government, had ever gone into the business of developing oil fields. The United States had always allowed private enterprise to do so, accepting a royalty on production, if any. The British Government was the only one that had taken an active interest in oil exploration and then only through private enterprises. He cited the case of the Anglo-Persian Company's activities in Persia and the success of the late Lord Strathcona to get that Government to enter the field. In other countries the British Government had been actively assisting private enterprise. He felt the members of the House did not appreciate the present position of British Columbia whereby the Americans are coming in and corralling the oil areas.

Mr. Pooley moved that the vote be reduced to $25,000, a step opposed by Hon. T. D. Pattullo, Minister of

Continued on Page 5

"Gifts That Last" From THE GIFT CENTRE "Gifts That Last"

Reliability in Clocks

The home, the office, or any place where punctuality is necessary to orderliness should possess a reliable clock. In our stock of clocks you will find the most reliable, handsomely cased timepieces manufactured.

In highly polished onyx and marble cases, French movement, striking upon cathedral gongs, add a grace to the mantel. We also carry a full line of alarm clocks.

Mitchell & Duncan, Ltd.
JEWELERS, WATCHMAKERS, ETC.
Central Building Phone 675 View and Broad Streets

Dandruff, Falling Hair and Irritations of the Scalp
YIELD QUICKLY
REXALL "93" HAIR TONIC
Take Home a Bottle Today. 50¢ and $1.00 Bottle.
Campbell's Prescription Store
The Rexall Druggist
Campbell Bldg. Fort and Douglas
We are prompt, we are careful, we use the best

"GARDEN SEEDS"
We have all varieties of seeds in packages or bulk in stock. Cabbage Plants, Cauliflower and Lettuce Plants just in.
709 Yates SYLVESTER FEED CO. Telephone 413

Special Rates to Theatre, Dance and Card Parties First "drive yourself" Auto Livery in Canada

A $1 or $2—Not a $1,000 or $2,000

To rent a car here and drive it yourself costs but a $1 or $2, but to buy a car costs a $1,000 or $2,000, plus the cost of upkeep.

VICTORIA DRIVE YOURSELF AUTO LIVERY Limited
CARS TO RENT WITHOUT DRIVERS
721 View Street—Phone 3053. Also Near Post Office—Phone 846.

MAGAZINE PUBLISHERS ASKING PROTECTION

OTTAWA, March 30.—Representations made by Canadian magazine publishers before the tariff commission urging protection from United States competition are, it is stated, now receiving the consideration of Sir Henry Drayton, Minister of Finance, but a decision has not yet been reached. Announcement of any action taken will, of course, be made when the budget is brought down.

The form of protection advocated is taxation on advertisements in American magazines. Such advertisements, it is argued, tend to divert business from Canadian firms.

FRANCE WILL ABOLISH FREE ECONOMIC ZONES

PARIS, March 30.—The French Government has notified Switzerland that it must insist upon suppression of the free economic zones set up by the treaty of 1815, as well as the neutral military zone provided for in the treaty of Vienna. It is understood the Swiss Government is willing to consent to the abolition of the military zone as stipulated in the treaty of Versailles, but will resist abrogation of the privilege of dealing free from custom duties, in the two small strips of French territory north and south of Geneva. The French Government contends it is an illogical and unjust favor accorded Switzerland without compensation.

A law is about to be introduced into the French Chamber of Deputies extending the French customs line to France's political frontier.

BERNE, March 30.—Swiss newspapers comment in severe terms on the proposal of France to suppress the free economic zones on French territory around Geneva. They hold that the treaty providing for the zones remains in full effect, and contend that abolition of the zones would constitute a violation of the Treaty of Versailles.

MINISTERS ANSWER MEMBERS' QUESTIONS

OTTAWA, March 30.—At question time in the House this afternoon, P. F. Casgrain (Charlevoix-Montmorency) was informed that monthly reports on the holding of foodstuffs in cold storage throughout Canada do not indicate any "hoarding."

Other announcements in reply to questions were:

Between August 1, 1919, and January 1, 1920, the Government received 26 resolutions, etc., from Eastern Provinces disapproving of the Canada Wheat Board, and in the same period no resolutions of approval. From August 1, 1920, to January 1, 1921, the Government received 141 approvals of the Canada Wheat Board and no disapprovals.

If the Price You Pay
for the pleasure of your usual table drink is sleeplessness, it's time to try
POSTUM CEREAL
—a wholesome and satisfying cereal beverage of rich coffee-like flavor but free from any harmful effects.
"There's a Reason"

Smart Walking Oxfords, at $6 a Pair
In dark brown or black gunmetal calf; spray wing toecap; low Cuban heel. Very stylish; all sizes. Special $6.00

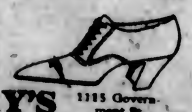

"British Shoe House" MUNDAY'S 1115 Government St.

GIVES EVIDENCE ON COAL COSTS

Superintendent Charles Graham Tells Commission That Production Per Ton Amounts to Slightly Over Six Dollars

VANCOUVER, March 30.—Quoting from the Canadian Collieries cost sheets, which show the cost per ton on the basis of commercial coal recovered at $6.0381, F. T. Congdon, K.C., at the coal inquiry this morning, asked Charles Graham, district superintendent of the Comox field, if it did not seem rather hopeless to produce at such a figure in the light of the fact that ultimately it cost Vancouver citizens $15. Mr. Graham replied: "To a certain extent, yes."

"We cannot produce at less," stated the witness, emphatically.

Mr. Congdon—Is that a good outlook for the mine?

Mr. Graham—No, it is not.

Under examination, Mr. Graham insisted that Vancouver Island could be described as a coalfield, but not a uniform one. In reply to a question, he said the Canadian Collieries was a commercial going concern. He could not tell if it was paying any profits. He felt, along with others, that the life of the mines was becoming limited. He knew nothing of the undeveloped areas. He believed the best methods of engineering were carried out by his company, and that the operating end was managed so as to compare favorably with other fields.

Alex. Macnell, of this city, formerly coal buyer in Fernie from 1914 to 1920, testified as to conditions there. Coal had gone up in his day from $4 to $6.25. Today it was $6.67 a long ton, delivered at the house.

COUNT CADORNA WRITES ON WAR

Former Commander-in-Chief of Italian Army Publishes Book—Alleges That Allies' Errors Increased Difficulties

ROME, March 30.—The book of Lieut.-Gen. Cadorna, former commander-in-chief of the Italian army, entitled "The War on the Italian Front," has just appeared. It is a history of Italy's preparations for the war and the development of the plans until after the Caporetto disaster.

General Cadorna says that when the European conflict broke, the Italian army was inadequately equipped. He says his first work consisted in reorganizing the army and procuring arms and munitions. He declares that he was kept in darkness concerning the diplomatic situation.

General Cadorna declares that he had a clear vision of the difficulties and the length of the war.

He had counted on attacking the Austrians by surprise, but this failed, partly because the Italian Government denounced the Triple Alliance 19 days before the opening of hostilities, while France, for fear Italy would not keep her pledges of the treaty of April, 1915, published it, warning Austria that Italy would be compelled to attack her not later than May 24.

General Cadorna says that from June, 1915, he had recommended unity of action by the Allies, but that this was obtained only three years later. Italy was the only country of the Entente fighting on enemy territory.

In 1917 General Cadorna says he proposed to concentrate Allied forces to defeat Austria, and was supported by Premier Lloyd George.

After an interview with General Nivelle (of the French army), Gen. Cadorna said he was convinced that he could not count on assistance from the Allies. He attributed the Caporetto disaster, when the Austrians pushed back the Italians from the Isonzo front, chiefly to the fact that his orders to place all the artillery on the defence were not obeyed. The failure of Marshal Foch to send French forces to the region of the Piave created a disaster which might have been avoided, the writer declares.

NORRIS GOVERNMENT HAS GOOD MAJORITY

WINNIPEG, March 30.—Big majorities were secured by the Government Tuesday afternoon in two divisions that were taken in the Legislature.

The question at issue was this, on railway freight rates. J. T. Haig, Conservative leader, moved a resolution that the terms of the agreement between the Province and the Canadian Northern Railway, entered into in 1901, be enforced, and A. E. Smith, Labor member for Brandon, moved an amendment urging the House to go on record as favoring the nationalization of railways. Mr. Smith's amendment was rejected by 33 to 18, and Mr. Haig's resolution was voted down by 33 to 12.

Gold From France.

NEW YORK, March 30.—About $5,000,000 worth of gold was brought here by La Lorraine from France, it was announced today. Most of the gold was consigned to the Federal Reserve Bank by the Bank of France.

Indigestion
is usually the result of sluggish torpid action of the liver and bowels, and disappears when Dr. Chase's Kidney-Liver Pills are used. One pill a dose. 25 a box, all dealers
Dr. Chases K & L Pills

GERMANY PROTESTS TO LEAGUE OF NATIONS

GENEVA, March 30.—The League of Nations has received a second protest from Germany, calling attention to the continued occupancy by allied troops of Germany territory. The note expresses the hope that Articles 12 and 17 of the peace pact will be applied, according to the preceding note of March 10.

The new note is dated March 22, and is signed by Foreign Secretary Simons.

It says: "After occupying Duisburg, Ruhrort and Duesseldorf, the Allied troops advanced and occupied the localities of Walsum, Ratingen, Volbeck and Narxloh, and the railway stations at Mulheim, Speeldorf and West Oberhausen.

"According to reports received by the German Government, the Allied military authorities intend to further expand the occupation.

"The German Government protests strongly against the continuance of this proceeding, which is against all right and justice. It demands the conciliation measures provided for by Articles 12 and 17."

C.P.R. REPORTS ON YEAR'S WORK

Annual Statement Shows Gross Earnings of $216,641,349—Net Surplus of $450,358 Is Left for Year

MONTREAL, March 30.—The fortieth annual report of the Canadian Pacific Railway, which will be presented to the shareholders in May, was made public today. It shows gross earnings for the year to December 31, 1920, of $216,641,349 and net earnings of $33,153,044. After all charges, pension fund contribution and dividends have been paid, there is left a net surplus for the year of $450,358.

Working expenses for the year amounted to 84.70 per cent of the gross earnings, and the net earnings to 15.40 per cent, as compared with 81.30 per cent and 18.61 per cent in 1919. Gross earnings in 1920 exceeded those of 1919 by $39,712,289 and the net earnings by $220,008. The large addition of $39,492,281 in working expenses is, it is stated in the report, due to the enforced application in Canada of what is known as the Chicago wage award, which added approximately $12,000,000 to the payrolls for the year; to the increase in the cost of fuel and materials, and to the charging of the year's federal taxes into operating expenses, where they properly belong.

The heavy and rapid movement of freight during October and November and the first half of December under the tariffs prescribed by the railway commission, effective September 13, enabled the company to absorb these charges and earn its usual dividends and a modest surplus, and the directors regard the year's operations as satisfactory.

NEW TOWNS MAY FIND BORROWING DIFFICULT

TORONTO, March 30.—Under the heading "Default in Saskatchewan," The Globe today publishes an editorial dealing with the financial situation. After quoting the statement made by Hon. C. A. Dunning to The Regina Leader, the editorial says:

"Mr. Dunning's position should be made known in the East for the guidance of investors. They must be prepared to take their chance of recovering the money due them from the municipalities.

"It is clear that the Province will not do more than advise and counsel the defaulting municipalities. The inevitable result will be a disposition on the part of Eastern investors to be much more careful than they have been in the purchase of bonds of comparatively new urban centres in the West."

CANADA OVERWEIGHTED BY RAILWAY BUILDING

MONTREAL, March 30.—Criticism of railway policies in Canada was voiced last night by Sir Frederick Williams-Taylor at the concluding dinner of the McGill University Commercial Society.

Sir Frederick argued that political influence had led to the building of railways in places where they were not needed. The result, he said, was that there were on the north shore of Lake Superior three railroads where one could do the work, while Canada was saddled with a burden of debt which would be continued for many years.

There was only one remedy for this, he said, to cut down on railway expenditures and to increase immigration, so as to increase production and business of the railways. He also advocated increased buying within the Dominion, although this would reduce the national revenue through customs receipts.

HON. ROBERT ROGERS IS NOT CANDIDATE

MONTREAL, March 30. — The Herald today says: "It is semi-officially announced from Ottawa that Hon. Robert Rogers will be a candidate for the seat left vacant through the resignation of Sir Robert Ames, St. Antoine division, Montreal, at the by-election for the Federal House of Commons, the date of which will shortly be announced."

WINNIPEG, March 30.—"This is the first I have heard of it," said Hon. Robt. Rogers to the Canadian Press this afternoon, when his attention was called to a report from Montreal that he might be a candidate for the House of Commons to succeed Sir Herbert Ames. "It is news to me," he added.

Wireless Station at Shanghai

WASHINGTON, March 29.—Work on a wireless station at Shanghai, to be the largest in the world, will begin shortly under an agreement between the Chinese Government and the Federal Telegraph Co., an American concern. It is to be completed in eighteen months, and will be able to communicate across the Pacific without relay.

RECOMMENDS MORE PENSIONS

Col. Thompson, Chairman of Board, Would Widen Scope of Regulations—Question of Tubercular Patients

OTTAWA, March 30.—Amendments to the Pensions Act, widening the scope of the regulations under which pensions could be paid to widows and children of soldiers were recommended to the special parliamentary committee on soldiers' civil re-establishment this morning by Col. John Thompson, chairman of the Board of Pension Commissioners.

The amendments provided that pensions should be made payable to dependent children and widows in the event of the soldier dying of disabilities not attributable to war services and within a five-year period of the date of discharge.

The latter part of the session was taken up with the hearing of patients from the tuberculosis sanatoria at Kingston and Hamilton.

Among other requests was one for full pensions for discharged patients for a two-year period and an extra allowance of $1 a day in order to permit the patients to continue with their cures in their own homes.

The inclusion of the children of tuberculosis patients in the operation of the Government insurance scheme for soldiers was also asked.

The necessity of preventing children of patients from contracting this disease was emphasized.

E. W. Nesbitt (Oxford North) said it was the intention of the committee to secure complete information relative to tubercular soldiers. It was stated that there were 10,000 tuberculosis patients either drawing pensions or in sanatoria.

CANADA IMPORTS TOO MANY GOODS

Sir Henry Drayton Again Calls Attention to Extravagant Buying Abroad—People Are Robbing Themselves

OTTAWA, March 30.—Speaking at the luncheon of the Ottawa branch of the Retail Merchants' Association here yesterday, Sir Henry Drayton, Minister of Finance, stated that the retail merchants of this country had early seen the necessity of stopping extravagance and luxurious buying.

In speaking of the principle on which taxes should be applied, the Minister of Finance said that in his opinion as large a number of prominent business men as possible should be consulted. "That," he said, "is the course I have always followed in order that the tax shall do as little harm as possible to business.

"At the present time the absolutely unescapable taxation on the people of Canada is very heavy. The sums are for the discharge of obligations which every honest Canadian desires to be met. (Cheers.)

"The question a business man should ask himself is not how much paying he could escape from, but how much taxes he could afford and still run his business at a reasonable profit."

Sir Henry referred to the three-day conference starting in Toronto today of retail merchants and others to discuss taxation. He hoped the spirit will be to offer the country what the merchants can spare rather than the least they can get away with. He was confident that the broad spirit would animate the greater majority of the delegates.

Too Much Buying Abroad

While natural growth was fostered by international trade, still, with a nation the same as an individual, size might mean loss.

For instance, Canada at the present time had probably less unemployment, less failures, a smaller amount of social unrest than any other country in the world, yet Canadians were far from satisfied, for there was unemployment, there was a certain amount of unrest.

"Yet never before in the history of the country did we have so many commodities brought into it, never before did we import so many luxuries."

Our international trade in the eleven months ending last February had increased enormously, having regard to the drop in prices this year over a corresponding period immediately before. The total for the eleven months ending February, 1919, was $2,110,000,000, whereas this year it was $2,288,000,000.

"This is an increase of $178,000,000 in eleven months. Has it made you rich?" asked Sir Henry.

"In the eleven months ending February, 1920, we imported from the United States some $707,000,000 worth of goods. In the corresponding period this year, we imported $792,000,000 worth. Do you think it is a good thing to multiply commodities in a falling market? As a country we seem to be fond of going to the most expensive market because it is the most convenient one. And at the same time, our dollar was at a substantial premium in the markets of Britain. I don't know why we do it. Perhaps you do.

Not Good Business

"But is it good business to buy in the dearest rather than in the cheapest market?

"Some little time ago the Wall Street Journal suggested that Canada should largely curtail buying in the American market." Sir Henry continued. "What do you think of a nation letting herself drift along till it gets such service as this from the outside?

"Canada is one of the chief agricultural countries in the world, yet we might ask if the city dwellers are always fair to the farmers. For instance, Canada is capable of providing excellent fruits, yet in the nine months ending December 31, last, Canada imported $27,000,000 in fresh and preserved fruits, and these from the most expensive market.

"Then, what is the matter with the Canadian apple? During that same time we imported 198,000 barrels of apples, and yet we are told that last year Ontario apples were left to rot and waste in the fields.

"We import two million pounds of strawberries, all from the United States. We get into Canada again from our most expensive market, four million pounds of tomatoes.

"Last year we got over 3,000,000 dozens of eggs from the United States. What about it? Is not the Wall Street Journal right? Should not our own farmers have that business? The retail merchants could help in seeing that our own farmers get the business instead of United States farmers."

MEAT CAUSE OF KIDNEY TROUBLE

Take Salts to flush Kidneys if Back hurts or Bladder bothers.

If you must have your meat every day, eat it, but flush your kidneys with salts occasionally, says a noted authority who tells us that meat forms uric acid which almost paralyzes the kidneys in their efforts to expel it from the blood. They become sluggish and weakened, then you suffer with a dull misery in the kidney region, sharp pains in the back, or sick headache, dizziness, your stomach sours, tongue is coated and when the weather is bad you have rheumatic twinges. The urine gets cloudy, full of sediment, the channels often get sore and irritated, obliging you to seek relief two or three times during the night.

To neutralize these irritating acids, to cleanse the kidneys and flush off the body's urinous waste get four ounces of Jad Salts from any pharmacy here; take a tablespoonful in a glass of water before breakfast for a few days and your kidneys will then act fine. This famous salts is made from the acid of grapes and lemon juice, combined with lithia, and has been used for generations to flush and stimulate sluggish kidneys, also to neutralize the acids in urine so it no longer irritates, thus ending bladder weakness.

Jad Salts is inexpensive; cannot injure, and makes a delightful effervescent lithia-water drink. (Adv't.)

Sole Victoria Agents for Men's BURBERRYS

A MAGNIFICENT LINE OF MEN'S SUITS
At Greatly Reduced Prices

While announcing these price reductions, we wish it to be distinctly understood that the suits are neither shop soiled nor out of date. They are smart models, every one of them. Suitable for Spring and Summer wear.

Reg. $80.00. Now..... $65.00
Reg. $75.00. Now..... $65.00
Reg. $60.00. Now..... $50.00
Reg. $57.50. Now..... $47.50

Among them you will find the conservative business models as well as the form-fitting in fancy tweeds and worsteds. Browns, greys, greens and blues.

W. & J. Wilson
THE MEN'S CLOTHING CENTRE
1217-1219-1221 Government Street Phone 809

"Wife Saving Station"
WE REPAIR
electrical appliances of every description—Irons, Toasters, Heaters, Motors, etc., etc.
Carter Electric Co. 615 View Street Phones 120 and 121

CALL TODAY
For Dental Examination

The Importance
of keeping the teeth clean, strong and as nature intended cannot be too greatly emphasized. Much of the sickness and suffering now prevalent is due either directly or indirectly to faulty, missing or decayed teeth. Our methods of correction are gentle, the work pleasing, and guaranteed in writing for ten years! Call today for examination and estimate and be convinced of our low fees.

DR. GILBERT'S Dental Parlors
1304 Government Street
Phone 3624

RIOTING BREAKS OUT ON PORTUGUESE ISLAND

LISBON, March 30.—Grave riots occurred on the Island of St. Thomas, in the Gulf of Guinea, yesterday. The police, united with state and civil employees, whose claims for higher wages have not been granted, raided provision stores and twelve persons were killed in street fighting.

The Portuguese Government has cabled the authorities at Angola to send a warship to St. Thomas to restore order and prevent the natives from joining the rioters.

CASTORIA For Infants and Children. In Use For Over 30 Years Bears the Signature of Chas. H. Fletcher

Thursday at the New England
Free Delivery Phones 2368 and 2369

5 lbs. Shoulder Mutton for $1.00
6 lbs. Pot Roast Beef for $1.00
4 lbs. Shoulder Lamb for $1.00

Choice Bacon (not fat), lb. 39c
Pure Lard, lb. ..... 25c Pure Dripping, lb. 20c
Prime Ribs Beef, lb. 25c
No. 1 Alberta Butter 52c
Sweet Pickled Pork, lb. .. 30c
Large Lemons, doz. 25c
4 Large Grapefruit for .. 25c
3 lbs. Choice Apples for 25c
Potatoes, good; per sack $1.45

NEW ENGLAND MARKET
Phones 2368 and 2369 1220 Government Street

PACIFIC YACHTSMEN

and all-round sportsmen will certainly be interested in the

Gentlemen's Country Home

we are offering. Standing in its own grounds of 10 acres, which is all under cultivation, together with a modern eight-roomed stucco bungalow. Commanding an unsurpassed view of Cadboro Bay in the foreground, the Gulf Islands, Olympic Range, and the mountains beyond Vancouver. Though having all the charm of country life, the property participates in all the benefits of town, having phone, light and electric water system.

For price and further particulars please call at this office.

P. R. BROWN

Real Estate, Financial, Fire and Automobile Insurance

Phone 1074 1112 Broad Street

A Cheap Bungalow

Attractive appearance, stone pillars, good veranda, stone fireplace in living room, archway into dining room, built-in sideboard, nice kitchen and pantry, 3 bedrooms, bathroom, basement, full sized lot. Near Central Park.

$3,500—On Terms

HEISTERMAN, FORMAN & CO.

608 View Street Phone 55

$500 Cash, Balance Easy

Saanich Acreage

5 1-10 Acres on East Saanich Road, about eight miles from city. Overlooking Elk Lake and Cordova Bay, with frontage on the paved road. Land is excellent for fruit, and also most ideal for a homesite. Water supply can be obtained from the lake. Price only **$2,000.**

B. C. Land & Investment Agency, Ltd. 922 Govt. Street Phone 1125

Fruit and Poultry Farm

Owner prepared to make sacrifice price for quick sale in order to move to another country.

FOURTEEN AND ONE-HALF ACRES—Of excellent soil, with eight acres under cultivation, five and one-half acres in pasture and one acre in scrub bush, and all fenced and cleared. INCLUDED is a seven-roomed, modern home, with water laid on and bath and toilet and all other conveniences. Outbuildings include stable for horses or cows, garage, feed room, harness room, incubator house, brooder house and chicken house for 700 fowl. Seventeen bearing fruit trees on property: taxes light. Good transportation and not far from City. A mortgage of $3,000.00 at 7% interest may be assumed and the balance of purchase price may be arranged on terms. Total only.....$13,500.00

GILLESPIE, HART & TODD, LTD.

Insurance, Timber, Financial and Estate Agents, Bonds Bought and Sold.

Phone 2040 711 Fort Stret, Victoria, B.C.

Good Building Lots in a Good District—Oak Bay

$275—OLYMPIA AVE., 50 ft. x 120 ft., close to car; oak trees; low taxes.
$350—OLIVER ST., 40 ft. x 120 ft., close to car and school.
$450—OLIVER ST., 53 ft. x 120 ft.; oak trees; close to car and school.
$500—ST. PATRICK ST., near Saratoga, 50 ft. x 120 ft.
$600—PLEASANT AVE., 50 ft x 125 ft. This is a choice lot.
$1,200 for two very fine lots on WILMOT PLACE, 50 ft. x 122 ft. each.
$1,250—ST. DAVID ST, 67 ft. x 117 ft.
$1,250—ST. JAMES ST., 67 ft. x 117 ft.
$2,100 for two very fine lots, 60 ft. x 126 ft., on ST. PATRICK ST., each nicely treed. Only 1 block from car.

These are very choice, and good value.

Terms Can Be Arranged on All the Above.

CORY & POWER

(Successors to Currie & Power)

1214 Douglas Street Two Phones: 1466 and 6524

JAMES BAY IMMEDIATE POSSESSION

MODERN 8-ROOMED HOUSE—Large veranda full front of house. First Floor—Reception hall, fireplace and mantel; living-room, 12x16, with fireplace, mantel, plate-glass and leaded lights; dining-room, 12x14, built-in buffet, burlapped up to plate rail; den, fireplace and built-in fixtures; kitchen with gas; washroom off kitchen with white enamel tubs and wash basin; back porch. Second Floor—4 bedrooms, 3 with clothes closets, 3 front bedrooms, 12x16, open on to balcony; large hall, linen closet, separate bath and toilet. Full basement; furnace; garage. Full size lot. Fruit and ornamental trees and privet hedge. Note: The outside of this house has just been painted. Owner will accept $2,000 cash and balance on mortgage at 7 per cent. Price $7,000

BISHOP & WORTHINGTON, LTD.

Phone 74 Real Estate and Insurance 618 Broughton Street

Beautiful Building Sites —IN— UPLANDS

At prices ranging from **$1,205** for one-third of an acre

All improvements included in price

BUY AND BUILD IN UPLANDS

Full information at the company's office

110 BELMONT HOUSE VICTORIA, B.C.

The People's Grocerteria

749-751 Yates Street

JAM SPECIALS

For the Balance of the Week

At the prices quoted below this is cheap food.

Cooper's Pure Blackberry, 4-lb. tins.....80c
Cooper's Pure Italian Prune, 4-lb. tins.....80c
Empress Pure Plum and Greengage, 4-lb. tin.....85c
Empress Pure Blackberry, 4-lb. tin.....98c
St. Williams' Pure Strawberry, 4-lb. tin.....$1.10
Empress Pure Black Currant, 4-lb. tin.....$1.10

White Spring Salmon, ¼-lb. tins, 4 for.....25c
Ormond's Sodas, fresh from the oven, per lb.....20c
Sweetened Cocoa, bulk, per lb.....25c
Our Special Blend Tea, 3 lbs. for.....$1.00
Sweet Navel Oranges (Good Size), per dozen.....20c
Local Rhubarb, per lb.....20c
Empress Pure Mincemeat, per lb.....20c
Best Quality Peanut Butter, a full lb.....20c
Choice Creamery Butter, in 1-lb. bricks, 3 for....$1.55

CHARLES WISHES TO RULE HUNGARY

His Proposal to Reoccupy Throne Is Not Well Received at Budapest—Regent Returns Decided Negative

BUDAPEST, March 30.—Former Emperor Charles of Austria-Hungary made his visit to Budapest Monday with the idea of taking possession of the Hungarian throne, but was unable to induce the Hungarian Government to fall in with his plan, it has been learned from unofficial but excellent sources here.

Official confirmation of the fact of the ex-ruler's visit was supplied today, and numerous details have developed from various quarters. The former ruler, it appears, came to Budapest accompanied by two friends. He arrived at the palace in the afternoon and invited Admiral Horthy, the Regent to turn over the reins of government to him.

The Regent, however, after setting forth constitutional and political objections, refused the plea and induced the ex-monarch to promise to return to Switzerland.

Charles is reported now to be at Steinmanger, in West Hungary, near the Austrian frontier, at which place he stopped on his way from Switzerland before coming to Budapest. He was accompanied on his return journey from Budapest by Premier Teleky, and he halted at Steinmanger on the pretext of indisposition, believing, it was said, he might win over the troops stationed there.

Charles, on his way into Hungary, had made an effort to align the military authorities at Steinmanger with him, pleading with General Lehar, in command, for support. Gen. Lehar, however, refused.

Admiral Horthy is said to be convinced that the restoration of Charles would be a source of danger to Hungary. A large part of the Budapest garrison, as well as Gen. Lehar's troops, are declared to be opposed to Charles' return.

The French, British and Italian High Commissioners here held a conference after the ex-ruler's visit, and the British Commissioner, dean of the corps, went to the Regent and reminded him of the opposition of the Allies to the return of the Hapsburgs to power.

POLICE SHOOT MANY RADICALS

Communist Outbreak at Gevelsburg, Germany, Leads to Fifty Deaths—Disturbances Occur at Several Places

LONDON, March 30.—Fifty persons were killed in yesterday's fighting at Gevelsburg, in Westphalia, while the police were dealing with the Communist rising there, according to Berlin messages today to Reuters, Ltd. The town was recaptured by the authorities.

At Mannheim the police were attacked and returned the fire, killing three persons and wounding five others.

A Communist riot in Dresden has been put down, says a Berlin message to the Exchange Telegraph Company. Ninety-two Communists were arrested, among them fourteen women.

Reports from Duesseldorf declare the Communist activity in the Rhine region is increasing. Some mines have been seized by workers, it is reported.

At Jena, the glass manufacturing centre, some success attended the Communists in their efforts to start a general strike. Messages report that they have occupied the Carl Zeiss works, a plant of world wide celebrity, and have stopped street railway traffic.

COBLENZ, March 30.—Communist uprisings broke out this morning in Moers and Crefeld, in the Belgian zone of occupation, and there were clashes in which the Communists suffered casualties.

COBLENZ, March 30.—Efforts by Communists to bring about a general strike at Solingen have failed, according to a telegram from that city, which is occupied by British troops. Bands of rioters broke into public buildings in various localities in the rural districts surrounding the city and robbed some banks, but are said to have been routed by police forces.

Gevelsburg was for some hours yesterday in the hands of Communists, says a telegram from Barmen. The Communists fiercely resisted the police, but suffered considerable losses, twenty-eight of their number being killed. Several policemen were killed or wounded.

Fire Damage at Squamish

SQUAMISH, B.C., March 30.—Fire destroyed the Archibald & Hawkins blocks here this forenoon. In addition to a number of small shops, the Bank of Commerce and the Government Telegraph Office were in the buildings. The loss is estimated at $20,000.

Stomach Treatment Futile For Catarrhal Trouble

Impossible to properly treat Catarrh in the nose or throat by dosing the stomach. To rid the system of Catarrh, send the healing vapor of Catarrhozone after the germs, and you accomplish real results. When you inhale the rich, piney essence of Catarrhozone and get its healing balsams circulating all through the breathing organs, the cough is eased, sneezing stops, the nostrils are cleared, the throat is healed and freed from discharge. If you want permanent relief from Catarrh, irritable throat, bronchitis, use Catarrhozone several times every day. Safe and sure. Two months' treatment one dollar, small size 50c. All dealers or The Catarrhozone Co., Montreal. (Adv.)

PREMIER MURRAY HAS LIGHTENED HIS WORK

HALIFAX, March 30.—Hon. Geo. H. Murray, Premier of Nova Scotia since 1896, will retire from active politics owing to ill health, it is officially announced here. He will retain the title of Premier, but the work of the office will be assumed by another member of the Cabinet.

Mr. Murray has been Premier of Nova Scotia since 1896, when he succeeded the Hon. W. S. Fielding. Before that time he had been for some years prominent in Nova Scotia politics.

VISIT WINNIPEG TO SAY GOOD-BY

Their Excellencies Spend Busy Day in Prairie Capital—Welcome of Legislature and City Council

WINNIPEG, March 30.—The Duke and Duchess of Devonshire completed the busy programme of the first day of their final visit to Winnipeg when they attended at the Parliament Buildings tonight a reception and ball in their honor, given by the Lieutenant-Governor, Sir James Aikins, and Lady Aikins. Their Excellencies received with Sir James and Lady Aikins.

In the afternoon the Governor-General reviewed the Boy Scouts. Previously he had received an official welcome from the city, and had been the guest of the Legislature at an official luncheon at the Parliament Buildings.

The Governor-General told the members of the Legislature that he hoped within the next few years, if certain changes were made, he could attempt to induce a sufficient number of electors to return him to the British House of Commons, as he always had been interested in legislative affairs.

Addressing the Boy Scouts, His Excellency said the movement had meant much to the youth of the country, and will mean much more to Canada and the Empire in years to come.

In replying to the civic administration, the Governor-General expressed the regret felt by himself and the Duchess at the imminent termination of their life in Canada. The Dominion, he said, was looking to the future with every confidence, and the people were getting through an anxious and critical time with little inconvenience.

"It may interest you to know," he continued, "that I have information that I have been appointed to serve on a municipal body at home, and that on my return to the Old Country I will again enter municipal life. It may also interest you to know that our son, who is not yet 26 years of age, is now serving for the second time as mayor of a borough (Buxton) which is well known to many Canadians.

Hon. J. B. Baird, Speaker of the Legislature, presided over the official luncheon, which was attended by members of that body and departmental heads. Mr. Baird proposed the toast to the King, and the Governor-General replied.

VETERANS' RELIEF FUND TOTTERING

Cash on Hand for Only One More Day's Purchase of Food—Good Work Must Cease Without Support

The G.W.V.A. relief fund, established to afford much needed assistance to deserving comrades and their families, is in a precarious condition. The burden has fallen largely on the shoulders of comrades with limited means who have given until their gifts have become a real sacrifice. It is right that one comrade should help another, but there is a limit even in this, and it has now been reached, and a more general response from the public is necessary unless the children are to appeal in vain.

The total sum collected has been expended in food. Not one cent has been used for expenses. There now remains enough for one day, after which no help will be available unless public spirited citizens rally to the assistance of the fund. It seems inconceivable that a community that has money to spare for picture shows and other amusements can turn a deaf ear to the sufferings of children, hungry because their fathers have been unable to re-establish themselves after giving years of service to their country. Surely the memory of the dark days of the war has not faded entirely. The men who went through hell to keep Canada from danger are entitled to a little consideration from those for whom they fought. The price of a theatre seat would provide food for a hungry family, and the giver would derive pleasure from the gift more so than from the play. Help is needed, and needed badly.

The fund now stands as follows:

Previously acknowledged	$1,947.62
Mrs. G. S. Kent	15.00
P. Fowler (The Beehive)	5.00
R. H. Paton	5.00
A Sympathizer	20.00
A. Waters	5.00
A Friend	1.00
Jack	10.00
A Friend	6.00
Brutus	5.00
E. H. T.	2.00
E. M.	5.00
P. F. C.	10.00
Total	$2,036.62

R. H. Paton, groceries; Mrs. Seymour, groceries; S. Mead, 40 lbs. of meat; a friend, six dozen eggs (fifth gift); a friend, one dozen eggs; Mr. Sidwell, six dozen eggs; and Mr. Olson, case of jam.

Ontario Drops Fuel Control

TORONTO, March 30.—In the Legislature yesterday afternoon, Premier Drury announced that the Government had decided to abolish the office of fuel commissioner, adding: "I have been of the opinion for some time, and the Government is of the opinion now, that the less we interfere in the ordinary business of the people the better. Of course, during the war it was different."

Portage la Prairie Lady Dies

PORTAGE LA PRAIRIE, Man., March 31.—Mrs. I. R. Snyder, wife of Colonel I. R. Snyder, of the 27th Winnipeg Battalion, died Monday. She was born in Markham, Ont., 58 years ago, and came to this district with her parents in 1880, being one of the best known women in Western Canada. Before her marriage in 1887 she was Helen Swales.

Minstrels, Royal Victoria, April 6. Come!

Prisoners Become Riotous

LOS ANGELES, March 30.—All privileges were ordered taken from 120 prisoners in the Los Angeles county jail after they had indulged in an all-night riot. The men tore up bedding, smashed furniture and yelled for hours at the top of their voices, it was said, as a protest against four of their number being placed in the jail dungeon for punishment.

BURBERRY COATS — *Angus Campbell & Co. Ltd.* — GOSSARD CORSETS

Store Hours: 9 a.m. to 6 p.m.; Wednesday, 1 p.m.

Exceptional Values Are Offered Today in

New House Dresses

And the time to make a selection is right now. Assortments are at their best from standpoints of color, pattern and qualities, and are a great deal more than one would expect at the low prices asked. This announcement should influence many discerning buyers to anticipate present and future requirements here today.

Priced at $1.95, $2.25, $2.50, $2.90, $3.50, $3.90 and up to $5.50

Sizes 34 to 54

New Headwear for the Kiddies

Smart new straw headwear may be chosen for the kiddies from our present extensive assortments. The various styles are economically priced, and come in white, navy, black, brown and combinations of various colors, at $1.25 to.....$4.90

View Window Showing of Stylish

Spring Suits

Selling Today at $42.50, $45.00 and $47.50

Developed from fine qualities of Serge and Wool Poplin, beautifully tailored, and coats are lined with good quality silk or satin. Choice is offered of navy, sand, Joffre blue and black. Some of the models are braided, while others feature braiding and silk embroidery, and, to say the least, the prices are gratifyingly low for such smartly styled suits.

Wool Jersey Dresses—Very Special at $25.00

Presenting very unusual values today in Women's and Misses' new Wool Jersey Frocks, neatly embroidered in silk and wool of contrasting colors. They come in sand, grey, reindeer and Pekin blue.

Women's Knit Union Suits—Special at $1.50

Women's Cotton Knit Lace Trimmed Union Suits, made with strap shoulder and short sleeve; sizes 36, 38 and out-sizes; wide knee. Special at, per suit.....$1.50

15 Dozen Cotton Knit Drawers—Today Per Pair, 50c

A special sale today of 15 dozen Women's Fine Cotton Knit Drawers, wide, lace trimmed knee, open and closed styles; sizes 36, 38 and O. S. Lowly priced today at, per pair.....50c

Narrow Leather Belts at 35c, 50c, 65c

Just received, a new shipment of these popular narrow Leather Belts, in various styles and widths; sizes 32 to 38. Splendid value at 35c, 50c and.....65c

Two Popular New Models in Gossard Corsets At $5.75 and $7.50

"They Lace in Front"

At $5.75—This model is heavily boned, especially at the back, to take care of the woman of long, full proportions below the waistline; sizes 24 to 36.

At $7.50—A corset for slight to medium figures. The low top measures 2½ inches above the waistline and has three sets of hose supporters; sizes 22 to 29.

"Luxite" Silk Hose

Now Selling at, Per Pair, $1.75

In Black, Brown, Pearl and Navy

This well-known and standard make of Silk Hose can now be purchased at the new low price of $1.75 per pair. Made with ribbed tops and reinforced lisle soles. Splendid wear, and will give every satisfaction; sizes 8½ to 10.

Cuticura Soap —Is Ideal for— The Complexion

The Daily Colonist

Established 1858

The Colonist Printing & Publishing Company, Limited Liability

1211-15 Broad Street, Victoria, B.C.

J. L. Tait, Business Manager

Subscription Rates by Carrier and by Mail in Districts Contiguous to Victoria Served by Colonist City Carriers:

Yearly	$12.00
Monthly	1.00

Subscription Rates by Mail: To Canada, Great Britain, the United States and Mexico, except districts as above:

Yearly	$8.00
Half-Yearly	3.00
Quarterly	1.50

All subscription rates payable in advance. Mail subscribers are requested to make all remittances direct to The Daily Colonist. Subscribers in ordering change of address should be particular to give both old and new addresses.

Thursday, March 31, 1921

A PURCHASING AGENT.

Under the provisions of the Liquor Control Bill the Government can appoint a purchasing agent, but, so far as we can see, there are no duties which he would be called upon to perform that cannot be done equally as well by the Liquor Control Board. In anticipation of the liquor legislation the Government sent a representative to Great Britain to ascertain particulars about the matter of supplies. This representative was informed that the British liquor interests have their agents in British Columbia, and it is through these that the Government must deal. A little reflection might have led the Government to assume that British firms, when they take the trouble to appoint agents, are not going to go over the heads of such representatives.

The Government has wasted money in sending a representative to Great Britain to inquire into the question of liquor supplies. It will also be wasting money in appointing a purchasing agent. The best brands of liquor, and in fact, any brands which are or will be in use in this Province, are known and their prices are set by interests over whom our Provincial Government can have no control. These prices are uniform, and only vary according to the quantities purchased. There is no brand of liquor which the Government cannot purchase through British Columbia agents, and the Liquor Control Board should be perfectly capable of reaching whatever decisions are necessary, especially when the purchases are to be made in such large quantities. The creation of a purchasing agent implies a lucrative and easy post, but since it will be purely routine and involving little work it may assume many of the features of a sinecure.

What the Government should guard against with zealous care is any suspicion that favoritism is indulged in while purchasing liquor supplies. Any practice of this character might easily and justifiably arouse the resentment of British firms. The Government will likely have to stock many brands of liquor to meet varying tastes, but after it ascertains how great the demand will be it will be purely a matter of routine to secure the necessary supplies. In fact, the agents of the different liquor companies will, no doubt, themselves get in touch with the Liquor Control Board, which, we claim, should have the right to decide on what purchases are made. The Government is not obligated to appoint a purchasing agent. The right to do so is contained in the legislation, but we do not take it to be mandatory. The Government should be guided by a course which will keep down the expenses of operating the Act, and, so far as we are able to see, there should be no necessity whatever for a purchasing agent, at a salary which it is said will be little less than that to be given to the members of the Liquor Control Board.

THE BOAT RACE.

There is a fascinating interest about the Boat Race which time does not appear able to dull. No sporting event in Britain is more significant of the advent of Spring and the open air athletic life. It is an event, and perhaps the only event of its kind, which attracts spectators in their tens of thousands. It appeals to men and women of every calling in life, and the strange thing about this sporting event is that only a small percentage of the immense throngs who gather is privileged to see the finish. The river banks are thronged from Putney to Mortlake and the vast mass of those who make holiday to witness the race are content to see the boats sweep by, and to learn, some time afterwards, either by word of mouth or from the extra editions of the evening papers, which has been the winner.

The first of a series of University boat races, which have now extended over nearly a century, was rowed in 1829 and won easily by Oxford. In 1845 the present course of four miles and two furlongs was chosen, and from then up to the time of the war, in 1914, there was an unbroken series of races. Last year the contest was resumed, and, if anything, it has gained in popularity, for the sporting instincts of the British people suffered no diminution whatever through the sufferings they had to undergo in the Great War. Rowing possesses a charm for the multitude because it is spectacular, is one of the most fascinating pastimes, and as an exercise can scarcely be equalled. It can be seen as a rule under the most ideal circumstances, and there is always a fascination in watching any sport which tends to develop a high type of health. In rowing not a single muscle of the body escapes development, and that in itself is a sufficient commendation for the sport.

The Oxford-Cambridge Boat Race has long held the pride of place as the outstanding event in rowing annals. Certainly there is no rowing race which arouses such popular interest all over the world or attracts so many spectators. It has been responsible, as much, if not more than anything else, for spurring on the youth of Britain to engage in a sport which promotes personal confidence and calls for implicit obedience. The modern outdoor life of Britain owes much to the inspiration of the Boat Race, as does the athletic development of her youth. There are few higher or more exhilarating satisfactions to be derived from athletic prowess than skill in oarsmanship. Those who indulge in it in a competitive sense learn a lesson of incalculable value—that of obedience—and it is good for any young man to learn to obey.

TUBERCULOSIS.

The discussion in the Legislature about the taking over by the Government of the King Edward Sanitarium at Tranquille did not result in a lucid explanation of any new steps to be taken for combatting the disease. We are told that tuberculosis is on the increase in the Province, and no doubt it is as an aftermath of the war, and because of the reduced vitality among many who suffered from the Spanish Influenza epidemics which swept through the country. A Government, when it takes in hand a policy of coping with a disease, must do far more than merely acquire a sanitarium. Sanitaria fail to cure many of those accepted for treatment, and, of those who are discharged as apparently cured, a large proportion speedily again fall victims to the disease. No doubt, in some respects, the blame for the tendency to relapse is the patient's, but where a Government accepts any responsibility in the matter it should extend to furnishing full and complete instructions on the home treatment of tuberculosis, and on rules of living, as well as providing facilities for the after care of patients.

For instance, the Provincial Government in its new humane enterprise must determine on some length of time during which patients will be kept under medical supervision, and to what extent it proposes to give free treatment. The usual time during which a patient may be under fairly strict medical supervision at a sanitarium is rarely sufficient for anyone with tubercle bacilli in the lungs to lose them. The cure can but seldom be announced as complete, for it still rests with the patient to master the simple theories on which improvement of health has been derived during the sanitarium stay, since these are the principles which, we assume, it is necessary to put in practice in daily use. It is inability to compel the mind to realize the importance of certain simple essentials which causes so many to leave sanitaria greatly improved in health, only again to fall within the clutches of the dread disease.

Those patients in whom the disease again asserts itself after treatment in a sanitarium are among those who are a danger to the community, so that it is in the after care a Government should be prepared to extend any work of prevention it may inaugurate in a sanitarium. British Columbia is now faced with this condition. The Federal Government has decided to close down the Balfour Sanitarium, which means that those returned soldiers who still require treatment—and there will be many of them in this plight for years to come—must have other accommodation. The existing facilities at Tranquille will be insufficient. If the State once recognizes the need of coping with the disease it must do far more than treat incipient cases. It must also cope with the spread of the infection by looking after, and, if necessary, isolating those in the advanced stages of the disease. It must promote sanitary and pure food legislation. Its contributions to hospitals for the care of advanced cases of tuberculosis do not meet the situation, and hospitals would much prefer that all such cases were treated in sanitaria. It must be recalled, too, that those immured in hospitals for tuberculosis have only limited opportunities of enjoying the open air which is so essential to the prolongation of life. It is for these reasons, and many others that might be enumerated, that the Government owes some explanation of how it intends to cope, in a Provincial way, with tuberculosis. Any half hearted campaign may accentuate instead of mitigating the evil.

NO ARBITRARY LEVY.

The qualification of the amendment to the Public Schools Act giving School Boards the power to levy a one mill rate for extraordinary expenditures, so as to make that power subject to ratification by a City Council, is a move which will commend itself to all who wish to follow the advice of the Minister of Finance to "retrench and economise." The Legislature has not favored the amendment as originally drafted, which proposed to give School Boards too much power over finances. In the future school expenditures must be closely supervised in the public interest for the elaborations of a State system of education, if not wisely directed, are likely to lead to taxation that will not be endured. Before long public opinion will demand some revision in methods in our educational system, which, admittedly, possesses many faults. The people are not getting the value they should for the money that is being expended. Some of the answers given by candidates in the recent examination for Provincial Civil Service stenographers show that fool ignorance prevails on subjects that should be common knowledge to our students when they have reached an age which permits them to compete for Civil Service posts.

LETTERS TO THE EDITOR

No letter to the editor will be inserted except over the proper signature and address of the writer. This rule admits of no exceptions.

The University Boat Race

Sir,—I see in your sporting news of March 29, it is stated—owing, doubtless, to some unintentional error—that in the whole series of University boat races Cambridge has won thirty-nine times, Oxford thirty-two times, and that there has been one dead heat. Whitaker's Almanac for 1921, a fairly reliable authority, states Oxford has won thirty-eight times, Cambridge has won thirty-two times and there has been one dead heat. Making allowance for the success of Cambridge this year, and still taking Whitaker for our guide, instead of Cambridge leading by eight wins (including this year), as would be indicated by The Colonist of March 29, Oxford still holds a lead of five wins in the great annual test of watermanship.

STEPHEN SWABEY.

749 Pandora Avenue, Victoria, B. C., March 30, 1921.

ASK B.C. TO PROVIDE FOR 1,600 ORPHANS

Armenian Children to Be Aided by Funds Raised Here During Next Week's Campaign —European Need

A drive for funds for the furtherance of relief work among the Armenians will be started in Victoria next week. Mr. J. W. Spencer is chairman of the organization, and contributions will be received by Mr. Fred Landsberg or Mr. R. W. Perry.

The fund will be devoted mainly to the prevention of starvation among the Armenian war orphans. According to a circular letter being issued by the committee, the condition of thousands of the mothers enslaved by the Turks is unbearable, and they might be released if enough food were provided for them.

There are no less than 250,000 parentless children crying out to the civilized world for enough food to keep them alive. Five dollars will feed a child for one month. Canada is being asked to care for 17,000. The Province of British Columbia is expected to provide food and clothes for 1,600 of them.

General Secretary Charles V. Vickrey, of the Near East Relief organization, recently wrote as follows:

"In general there can be no doubt as to the need in Central Europe. The difference between the need in Central Europe and in Armenia is chiefly a difference in the intensity of the need and the agencies and resources available for meeting it.

"In Armenia a large percentage of the people are still refugees, wearing more or less the same remnants of garments that they wore when driven from their homes by the Turks five years ago, while in practically every European country the people are today living in the same cities and ancestral homes that they occupied before the war, with their orchards, gardens and native lands yielding more or less of the usual food supply. They also remain in possession of their factories, machinery, tools and other requisites for productive labor.

"Throughout Europe the people are for the most part living among their relatives and friends, while in Armenia massacre, deportation and persecution have destroyed or scattered relatives, leaving women and children in large measure without aid from such sources.

"In Europe the people are under sympathetic, paternal governments that are able to negotiate loans, issue bonds, equalize property holdings, provide widows' pensions and in other ways care for the poor. In Armenia the people have no such well-established government to provide for their needs, and in so far as they still reside within the former Ottoman Empire they are under the government that instead of aiding them would rejoice in their extermination."

SCOTCH FUNCTION DRAWS BIG CROWD

Concert and Dance Held Last Night in Caledonia Hall, Various Societies Taking Part

The St. Andrew's and Caledonian Society and the Knights of the Thistle Society had the officers and members of the Gaelic Society as their guests at the Scottish Concert and Dance in Caledonia Hall last night at which about 400 people were present. Mr. Henderson, vice-president of the St. Andrew's and Caledonian Society, occupied the chair and Mr. McPhail, the president of the Gaelic Society, was at his right hand as guest of honor.

The concert programme was as follows: Bagpipe solo by Miss Agnes Wallace; Song, "Afton Water," by Miss Jean Wallace; Song, "Bluebells and Heather Grows," Mr. J. G. Brown; Dance, Highland Fling, Miss McIntyre; Song, "The Auld Scotch Songs," Mrs Pye; Song, "Silvry Dee," Mr. J. Dobbie, Sen.; Song, "Jock o' Hazeldean," Mrs. D. W. Ogilvy; Song, "Highlanders," Mr. J. Dobbie, Jr. Mr. D. Wallace acted as accompanist. After these numbers, all of which were encored, dancing commenced and continued into the "wee sma' oors." During the evening those present were served with delicious refreshments prepared by the Ladies' Auxiliary of the St. Andrew's and Caledonian Society. The entertainment proved to be one of the most successful and most enjoyable of the season.

The core of the earth is denser, bulk for bulk, than the crust.

UNIVERSITY VOTE IS CAUSE OF CRITICISM

Opposition Members Want to Know Why Building Operations Are Not Being Proceeded With

Sharp criticism of the Government for its failure to carry out the policy announced last year prior to the elections in respect of the University of British Columbia was voiced by Opposition speakers in the Legislature yesterday afternoon when the estimates of expenditure were under consideration and the item of $445,000 for university purposes was being considered.

Mr. W. J. Bowser recalled the promises that a loan of $3,000,000 would be made whereby development of the Point Grey lands of the Government would be undertaken on a town-planning system, these to be sold and the proceeds devoted to a building programme.

Mr. Pearson started the argument when he stated he failed to see any provision for the building of the University at Point Grey. Referring to the Minister of Education's statement made earlier in the afternoon that matters were coming to a pretty pass when people placed dollars ahead of education. He said this vote appeared a matter of dollars and cents. If education was to be considered at all, Mr. Pearson said, the buildings should be commenced and completed.

Children Neglected

"We give the children a good education in the public schools. They are handicapped when they arrive at the University. The accommodation is inadequate. We talk millions and vote millions, and yet our young people are neglected. The Department has failed to supply much-needed higher education," he said.

The remarks of the member for Richmond were endorsed by Capt. Ian Mackenzie, second Liberal member for Vancouver, who claimed the University of British Columbia was the very essence of a Provincial institution. He referred to President Klinck's speech made in Victoria this week when he outlined the handicaps the University was suffering from. He hoped to hear of a statement being made that work will commence next year.

Premier Oliver stated that the Government had not lost sight of the question of building the University, but he held that the financial situation was not promising and that a reasonable amount of discretion was necessary.

Mr. W. J. Bowser drew attention to a bill brought down last session whereby money was to be obtained from a town-planning scheme at Point Grey. The members then had great hopes and visions of seeing something done. He refreshed the memory of the Minister of Education to the brilliant picture the latter had drawn last year that this real estate scheme would provide moneys to start building operations. He asked about the then proposed loan of $3,000,000 to be floated and used in this connection. He expressed disappointment at the small sum laid aside in the estimates, and, referring to the brevity of the Premier's explanation, declared: "This autocratic manner of the Premier may be all right, but it does not satisfy members on this side."

Making Progress

Replying to the criticisms Hon. Dr. MacLean stated that some progress is being made on the building site. The expenditure of a large sum of money was at any time a serious undertaking for any government, and at the present time deserved greater consideration. He claimed the late Government had had no policy for proceeding with the building and maintaining of the University other than the setting aside in 1907 of about 3,000 acres at Point Grey. In 1916 not one acre had been surveyed or sold, there was no endowment fund and no buildings. Professors were then also under contract. During the last four years financing had not proved an easy problem, and it was all very well for the Opposition to recommend expenditure when it had no responsibility. In 1916 the grant had been $175,000; today it was $445,000.

Mr. Bowser thought there was no use of going into this past history. The question was what did the Government intend to do in the immediate future? The Attorney-General, during the recent election campaign, had intimated that there would be a domestic loan issued for University purposes. From present indications neither our children nor our children's children would see these University buildings erected. Mr. Bowser also inquired what was done with the $100,000 raised by special warrant for work at Point Grey to relieve unemployment.

Hon. Dr. MacLean explained that it had been used on the University site, clearing up some land and putting in some roads.

Agent General, London

The House spent some time on the item of $79,300 for the office of the Agent General in London.

Major Burde expressed his disappointment that a greater effort had not been made to reduce the expenses of this office. He wanted the Minister in charge to explain what the Province was getting for the money spent by Mr. Wade. All Mr. Wade appeared to be doing was sending a few items to the newspapers and overburdening the members of the Legislature with literature of a character intended to justify himself.

Hon. John Hart said that the British Columbia building in London had cost $618,000, which was being paid in annual instalments terminating in 1945. The amount still owing was $244,000. In addition there was ground rent payable to the Imperial Government of $12,125 a year, and a similar sum for interest. The rentals derived from the property last year were $37,800. This year the rentals would be $53,700. The Province had also been relieved of an income tax of about $5,000 formerly payable, so that the total cost this year was $35,300, which would be $21,000 better than last year.

Mr. J. W. Jones asked just what work Mr. Wade was supposed to be doing in London and what were the benefits derived by the Province.

Hon. Mr. Barrow said Mr. Wade should be directly credited with securing the raising of the embargo against Canadian hops, thereby benefiting hop growers in the Fraser Valley who had no market at home. British Columbia House, he said, was used for advertising the agricultural products of the Province, and within a week a ton of grasses, grains and roots would be shipped for display there. Much literature, too, was disseminated from this point.

An Anomaly

Canon Hinchliffe suggested that whatever might be Mr. Wade's reputation, the reputation of the Province would suffer, and he pointed to the vote for clerical assistance in British Columbia House, instancing the fact that clerks were being paid as low as $35 a month, while one individual, described as office boy, was securing $100 a year more than the clerk. To pay a clerk that amount was not adding to the reputation of the Province, he said.

Hon. Mr. Hart thought $509 was good pay for an office boy, though he did not appear to be able to state why a clerk should secure but $35 a month. The vote was approved.

The vote of $85,000 for the Bureau of Information raised a question by Mr. W. A. MacKenzie as to where and how this money was spent.

Hon. John Hart explained that the work this year would mostly be confined to revising and bringing up to date literature which has been published by the Government. Mr. H. W. Hart, a returned soldier, is in charge of the department, the Minister stated.

Mr. W. H. Neelands suggested to the Minister of Finance that attention be given to the labor situation when this revision took place. Workers were being advised to come to British Columbia when conditions are not suitable, he said.

Fancy Slip-On Veils in Black and Colors, 2 for 25c

Gordons Limited

739 YATES PHONE 5510

New Novelty Cable Belts for Dresses or Coats, 95c and $1.25

Women's Smart Suits at the New Low Prices

If you have deferred purchasing your Spring Suit, by all means be sure to see these models at $25.00 and $29.50. They are designed in the season's best styles and developed from quality materials; all perfectly tailored throughout.

At $25.00—The moment you see these suits you'll readily recognize that they're splendid values. Designed in smart sport styles from the best quality of jersey cloth, in heather mixtures.

At $29.50—The suits featured at this price are wonderful values. They are made from wool serge, in navy, black and brown. Shown in the newest styles, and they fit perfectly.

An Unusual Offering of New Wool Jersey Sport Skirts in Fashionable Shades

Last season's price, $12.50.
This season's price........................ $7.95

Special Values in Silks

40-inch Silk Georgette Crepe in a large range of popular colors; formerly $2.95, per yard, $1.95.

36-inch Duchesse Silks, in a good range of colors and nice satin finish; formerly $3.50, per yard, $2.25.

40-inch Floral Silk Georgette Crepe, beautiful fine quality; formerly $5.00 to $7.50, per yard, $2.95.

36-inch Colored Jap Taffeta, in a splendid wearing quality; formerly $2.50, per yard, $1.75.

36-inch Wash Satin, heavy quality, in white only; formerly $3.50, per yard, $2.25.

Durability Pongee, a beautiful fine woven quality, which will give the best of wear; 33 inches wide, yard, $2.25.

38-Inch Novelty Voiles

Formerly $1.50. Yard 95c

Beautiful quality of voiles in choice designs and colorings.

New Styles in Kayser Silk and Chamoisette Gloves

Children's Chamoisette Gloves, in natural, mastic and white; formerly 95c and $1.00, per pair, 50c.

Kayser Silk Gloves, with patent tipped fingers, in white and wanted colors, per pair, $1.00, $1.50 and $2.00.

Kayser Novelty Silk Gloves, with extra long mousquetaire cuffs; colors navy, brown, mastic and black, with contrasting points, per pair, $2.25.

Kayser Long Silk Gloves, in 16-button length, white and black, per pair, at $2.50.

Kayser Chamoisette Gloves, in white and desired colors, per pair, $1.00, $1.25 and $1.50.

Kayser Chamoisette Gloves, gauntlet style, with dome strap at wrist, white and natural, per pair, $2.00.

White Cottons at Lower Prices

Bridal Cloth

In a pure, soft finish; spring water bleached.
36 inches wide, formerly 45c; yard........30c
36 inches wide, formerly 50c; yard........35c

Longcloths

Full bleached, in a pure, soft finish; a splendid fabric for whitewear.
35 inches wide, formerly 45c; yard........30c

Egyptian Longcloth

35 inches wide, formerly 45c; yard........30c
35 inches wide, formerly 55c; yard........35c

Madapollams

42 inches wide, formerly 60c; yard........45c

India Linen

40 inches wide, formerly 60c; yard........40c

Cambrics

Fine woven qualities for ladies' and children's wear.
35 inches wide, formerly 40c; yard........25c
35 inches wide, formerly 45c; yard........30c
35 inches wide, formerly 50c; yard........35c
35 inches wide, formerly 60c; yard........40c

Nainsooks

Pure, soft finish, which will give the best of wear.
36 inches wide, formerly 50c; yard........30c
36 inches wide, formerly 55c; yard........35c
36 inches wide, formerly 60c; yard........40c
42 inches wide, formerly 70c; yard........45c
42 inches wide, formerly 75c; yard........50c

White Organdie

40 inches wide, formerly 55c; yard........35c

CIVIL SERVICE BONUS

Protest Forwarded to Ottawa—Dissatisfaction Amongst Lower-Paid Employees

A meeting of the Federal Civil Servants resident in the city and district has been called at the Trades Hall, 1318 Broad Street, this evening at 8 o'clock.

A protest has been forwarded to Ottawa against the unfair manipulation of the Dominion civil service bonus. A few days ago a report appeared in the local press to the effect that the civil service bonus would be reduced by 25 per cent this year. This is causing great dissatisfaction among the lower paid Government employees in the postal branch. The civil service employees were the last to receive an increase when the cost of living was steadily mounting. It is claimed that portions of the civil service are underpaid as it is, and the employees are asking that the bonus be allowed to remain as it is for another year. They claim that this is a fair request, seeing that there already is discrimination between married and single employees in the Government service in respect to the bonus question. No doubt by the time another year has passed, a reduction in the cost of living will be noticeable, and the members of the service deem that then will be time to think of reductions in salaries.

FIFTY YEARS AGO TODAY

(From The British Colonist of March 31, 1871.)

Only One—Of all our Canadian exchanges only one, so far as our observation goes, has assumed an attitude of hostility to the admission of British Columbia into the Canadian Confederation upon the terms proposed. That one is The Freeman, published in St. John, New Brunswick. The Freeman has been an utter opponent of Confederation ever since its inception, and it is, in fact, an annexation organ and a promoter of sedition, its editor and proprietor, Mr. T. W. Anglin, being a "cabbage garden" hero. It is therefore strictly in accordance with the eternal fitness of things that The Freeman should be found in opposition to the extension of the Dominion to the Pacific.

Nanaimo Strike—About a dozen Nanaimoites left by the Otter on Saturday for Omineca. The weather during Saturday, Sunday and Monday was exceedingly stormy. The strike among the miners continues without any indication of terminating. The pile of coal has been reduced to some three or four thousand tons and the pit has been got clear of water.

ESTABLISHED 1885
"K" BOOT AGENCY
$4.95 Will Buy
Ladies' Slater Patent Oxfords, in turn and welt soles. All sizes.
Ladies' Kid and Tan Oxfords and Pumps; broken lines. All sizes in lot.
Ladies' Vici Kid Pumps, Slater's, turn soles. All sizes.
Men's Tan Welt Boots, recede toes and stub toes.
Men's Black Welt Boots, recede toes and stub toes.
See Centre Window.
MAYNARD'S SHOE STORE
649 Yates Street Phone 1232
WHERE MOST PEOPLE TRADE

It's Kodak Time.
KEEP a permanent picture-record of your Springtime outings. A good plan would be to get your kodak today and let the first pictures in your album be those taken this week-end.
The two Terry Stores provide a complete range of Kodaks and Brownies, at prices once again at the pre-war level.
You will find Terry's 2-hour Printing and Developing Service always satisfactory
TERRY'S
TWO STORES
Douglas · at · Fort
Douglas · at · Pandora

That Suit, or Spring Coat you contemplate buying, can be purchased now at the new low scale prices, which Fashion-Craft Mfrs. have established for 1921.
FASHION-CRAFT QUALITY CLOTHES
FASHION-CRAFT CLOTHES
Ready for Service or —made to measure at reconstruction prices.
Fashion-Craft Clothes of known quality—of fit, material and workmanship—may be bought at prices which compare most favorably with any reputable line made.
$40.00 to $75.00 LOOK FOR THE LABEL
Each garment guaranteed by the makers to give satisfactory service.
Sold by 300 merchants throughout Canada
Locally by:
F. A. Gowen
1107 Government Street
3-3 21

OLD MEN'S JOY FUND WILL PAY FOR BRIDGE

From the estate of the late Daniel Eustace, formerly an inmate of the Home for the Aged and Infirm, the city has received $1,000 in Victory Bonds and $1,000 in cash "for entertaining the inmates."

GIN PILLS

The Home Committee, headed by Alderman Woodward, Tuesday night recommended to the Council that the $1,000 be invested in Johnson Street Bridge debentures and that the interest received from time to time from this investment, together with the interest payable on the Victory Bonds, be spent in providing recreational entertainment for the inmates of the Old Men's Home.

"The idea of Johnson Street Bridge bonds entertaining the inmates of the Old Men's Home certainly appeals to me," remarked Acting Mayor Todd.

Warning to Turks

LONDON, March 30.—General Gouraud, commander of the French army in the East, who arrived at Constantinople yesterday, made a statement to the press, in which, according to a London Times dispatch, he warns the Turks that France's sympathy is subordinated to her alliance with the British, "sealed by blood on the fields of battle."

Minstrels, Royal Victoria, April 6. Come!

HOUSE MEMBERS QUIZ MINISTER ON OUTLAYS

Kamloops Member Takes Exception to Alleged Monopoly Held by Lower Mainland Milk Producers' Association

Further consideration of the estimates for the Department of Agriculture was had in the Legislature Tuesday afternoon. The reprinted estimates were before the House showing details of a number of lump sum votes against which Mr. Bowser, last Wednesday evening, had taken such determined opposition that the Premier consented to have these votes set forth more in detail.

The task of re-printing the estimates kept the printing office going at high speed but they were ready when the House met yesterday.

Under the vote for the Horticultural Branch, Mr. J. W. Jones asked the Minister of Agriculture when the appointment of Provincial Horticulturist was to be announced. The salary for the position is fixed at $2,400.

Hon. Mr. Barrow replied that the position will be filled dating from April 1 and it would be a promotion in the department.

The vote for entomologist and plant pathologist gave Major Burde opportunity to quiz the Minister on the duties of those officials.

The Minister stated that the former treated on insects, to which the Major remarked that he could easily see where the government was spending the people's money.

Two additional poultry instructors are to be engaged during the present season, one for the lower Mainland and Island and the other for the Interior. They will be paid $1,800 each.

In Bad Shape

The Minister stated that the potato industry was in a bad way when speaking on the vote for the soil and crop branch, one calling for an outlay of $9,630. The appropriation covers assistance to disirlcts or communities specializing in the growing of seed potatoes. Next year, he hoped, the growers would have better organization and thus offset the disastrous results of the present year.

Mr. F. W. Anderson was critical of the quality of the milk supply of the City of Vancouver supplied by the Fraser Valley Milk Producers Association, when speaking on the appropriation of $9,520 for the Dairy Branch. He was referred to by the Minister as the member from "the Bunch Grass country." He considered that the present percentage of butter-fat should be increased. The lower Mainland milk distributing Association was making an undue profit, he claimed, a profit which should go to the people. It was a serious question, he averred. The company, he alleged, first extracts the butter-fat from the milk, puts back the legal minimum and sells the rest at extra profit.

Mr. Anderson referred to the Association as an "octopus."

On Skimmed Milk

Premier Oliver stated that back on the Derbyshire hills he was raised principally on skimmed milk.

"All this talk about this 3.3 per cent of butter-fat not being sufficient in nutriment is absolute nonsense. In regard to the "octopus," I happen to be one of the farmers who invested a few thousand dollars and was later forced to pull out. Multiplication of dealers made the cost of milk too high. If you will take a census of the milk producers of the Fraser Valley you will find they have been doing a losing business until deliveries were consolidated and bad debts eliminated."

Mr. Anderson.—I have never heard of a farmer yet who admitted to making money. It is the same old story.

Hon. Mr. Barrow stated that the legal percentage of butter-fat was fixed by Dominion Statute and that in connection with the milk supply for Vancouver it would be found that the butter-fat percentage ranged from 3.4 to 3.5 per cent.

Mr. Thomas Pearson claimed that cleanliness was more important than percentage of butter-fat. Tests were made in Vancouver last year and the officials afterwards found they could not prosecute. It was an important matter for the Minister of Agriculture to take up.

The appropriation of $4,720 for statistics called for objection by Mr. Anderson who claimed that the provincial assessors could well do the work instead of the Department sending out forms to farmers and afterwards striking an average. The assessors knew their districts.

Moving Pictures

Feeling that there was no justification of the government spending $12,500 in the moving picture business, and the films to be shown in provincial theatres, Mr. W. J. Bowser urged that the estimate be struck out altogether. Such pictures, if shown in London, might help in some way to attract capital to this province.

"But is it worth while to pay to see a picture of the Premier, or the Attorney General or the handsome Minister of Mines," asked Mr. Bowser, who went on to state that while the scenery along the P. G. E. might be beautiful, it was not worth spending $12,500 of the people's money on it in view of the cry of the municipalities for aid, hospitals of the province being a quarter of a million dollars in the hole, while further aid to schools was denied. The government was apparently ashamed of its work last year for it had reduced the estimate by one half.

"Let us smuggle Dr. Baker somewhere else," stated Mr. Bowser. "Let us superannuate him or give him some other job as a recompense for his leadership of the anvil chorus at my meetings in Vancouver during the late election. Let us get rid of these political roustabouts—the election is over—let us forget it. There must be economy. We cannot go on in this reckless career the government is following."

Defends Official

Attorney General Farris came to the defence of the appropriation and of Dr. Baker whom he claimed, had rendered invaluable service to the province in connection with the Game Act and also the moving picture industry.

Hon. Mr. Farris went on to read a number of letters from organizations and theatre managers expressing appreciation of Dr. Baker's work.

Major Burde.—Why don't you give us a few Peruna testimonials?

Mr. M. B. Jackson supported the Attorney General and expressed the hope that the showing of government pictures would encourage an "instinct of indigenous patriotism."

Major Burde, while supporting Dr. Baker for his work in connection with the Game Conservative Board, claimed that Mr. Bowser's attack was a personal one on the movie picture head as the result of the showing of certain pictures of the Crescent Beach oyster beds prior to the late election.

The member for Alberni strongly objected to the pictures showing scenery along the P. G. E. where there was not a valley nor a blade of grass in sight. The operators could well visit the Alberni valley and see things growing. As for the P. G. E. films, it simply gave the people an added understanding as to where the forty million dollars had gone to.

Major Burde paid his respects to the Minister of Agriculture in connection with the grant of $250 to the Entomological Society. This sum, he claimed, was to be used to help "an old guy with blue spectacles and a net catching beetles and butterflies and putting pins through them."

"Did you ever see a butterfly quivering with a pin through its middle?" asked the major, who went on to say that he would give $15 to see the Minister of Agriculture watching "the old guy" with glasses pricking a butterfly and inserting it in the glass case which he had noticed at Kaslo during a political campaign some years back. The appropriation passed.

VETERANS TAKE UP HOSPITAL MATTER

Wires to Ottawa Tuesday Night Carried Protests of Ex-Service Bodies—Resentment at Step Is Keen

The abrupt closing of Esquimalt Hospital at this critical time has aroused considerable resentment aniong the ex-service associations in the city, many of whose members are inmates of that institution, and many telegrams have been sent East in protest of the step.

The G.W.V.A. and the Veterans of France have sprung forward to the aid of the disabled comrades, and have taken the matter up with Hon. Dr. Tolmie and with the Minister of the department of S. C. R.

Yesterday the Veterans of France wired Ottawa as follows:

"Veterans of France strongly condemn Government's apparent breach of faith transferring Esquimalt S.C.R. patients to Vancouver. Sick patients about to be discharged owing to their refusal to go to Mainland. Urge you to have immediate arrangements made for their treatment in Victoria. Wire reply urgent. R. A. McIntyre, secretary."

The G.W.V.A. still feel that the patients should not be disturbed until the last possible moment and then only when adequate arrangements have been made to establish an S. C. R. hospital in this district. Strong objection is made to putting men under civilian control. The G.W.V.A. communications read;

"Esquimalt Hospital is to be closed this week. Reason given that blasting operations are to be commenced within a very few days, upon drydock site which is close by. Some forty to forty-five patients to be accommodated locally, and balance, thirty-five, removed to Vancouver. Patients and all public bodies in Victoria protesting vigorously. Victoria's hospitals cannot accommodate proposed quota. Jubilee hospital especially mentioned is particularly crowded. It is more than doubtful if blasting operations will in any way interfere with hospital. Consensus of opinion is against the idea that hospital will in any way suffer from operations. If hospital must be removed from this spot, a hospital or home should be established on Vancouver Island for island residents. Prevent this removal or hold it up, if possible. W. N. Winsby, president G.W.V.A., Victoria Branch."

ESQUIMALT COUNCIL DEALS WITH ROUTINE

Donations Made to Navy League and Sailors' Club—Woolen Men Ask for Free Site

An incipient breeze was started by Councillor Bridle at the meeting of the Esquimalt Council Tuesday evening when the report of the Finance Committee was considered, but he was quickly called to order by Reeve Lockley, and matters afterwards went along quite smoothly. The Finance Committee reported that the accounts amounted to the sum of $8,964, and these were ordered paid. Councillor Bridle wanted the report read item by item as there were some taxpayers present, but Reeve Lockley said "this is not a Joe North meeting, and I will not have the report read item by item for the benefit of anybody except the Council. I want to check your continual playing to the gallery."

A communication from the Navy League was read in which a donation was requested, and it was decided to grant the sum of $50 to the Navy League (Victoria branch) and also to the Sailors' Club.

It was decided to accept the offer of the National Motor Company of $400 for the old truck belonging to the Municipality.

Mr. H. Fowler wrote asking permission to place a movable coffee stall near the drydock and his request was granted.

A communication was read from Mr. E. Hodgson, of Victoria, saying that he represented one of the largest woolen manufacturers in Great Britain, and that they proposed starting a $500,000 concern. He wanted a free site, and exemption from taxation for a term of years. This was laid on the table for further consideration.

Five tenders were received for a two-ton truck, and the following committee was appointed to go into the matter fully: Councillors Anderson, Mesher, Wise and the Engineer.

Councilor Pomeroy brought up the question of people in Esquimalt having to make special trips to Victoria in order to pay their B. C. Electric light bills, and suggested that the company be asked to allow the residents of the Municipality to pay their bills at the Esquimalt branch of the company's bank.

MAY SEND DELEGATES TO ROADS CONFERENCE

Convinced Lack of Representation Has Handicapped Island in Securing Highway Grants, Council Will Act

The Canadian Good Roads Association has been invited to hold its 1922 convention in Victoria, and it is probable that the city will be represented at this year's meeting in Halifax by two delegates to be appointed by the Council.

"I am confident that Vancouver Island has been the loser by our failure to be associated with the Canadian Good Roads Association in the past," Acting Mayor Todd told the City Council Monday evening. "The association is a very influential body, and it is undoubtedly a fact that it was chiefly through its instrumentality that the Dominion Government adopted its Federal Aid Policy.

"The initial sum set aside for Federal aid by the Dominion Government is $20,000,000. Of this, unfortunately, British Columbia will only receive $1,251,000. Consequently, of this Vancouver Island can only expect about $250,000. This is undoubtedly more than $300,000 less than what we on Vancouver could have obtained through intelligent representation and presentation of our case upon the proper occasions. I took to task Mr. Squire, chairman of the executive committee, concerning this when he was here, and he, in the presence of a number of Victorians, admitted the correctness of my statement, but was inclined, and probably with good reasons, to take the attitude that, inasmuch as we had failed in energetically advancing our claims, we ourselves were more to blame than Eastern individuals unacquainted with Western conditions."

Acting Mayor Todd submitted to the Council a letter written to him by Mr. S. L. Squire, chairman of the executive of the Good Roads Association. "The work of this association, operating under Federal charter, is nation wide," explained Mr. Squire, "Its purpose is educational. Its officers are representative men serving gratuitously. In addition to holding an annual convention, which is recognized as the clearing house of highway information for the Dominion, the association is using twenty-two of Canada's leading papers, thus scattering good roads knowledge. It is felt that to obtain a greater Canada, a better understanding of each other's problems is necessary, and that close co-operation is desirable. The subject of road improvement offers a common ground upon which East and West may meet. The 1922 convention of the association will be held in British Columbia. If the Western Provinces and cities have a fair representation at Halifax, the Eastern provinces will be encouraged to come west next year."

Death in Barcelona Fight

BARCELONA, Spain, March 30.—One syndicalist was killed and two others were wounded in a clash between opposing groups of the workers near here today.

"DANDERINE"
Girls! Save Your Hair! Make It Abundant!

Immediately after a "Danderine" massage, your hair takes on new life, lustre and wondrous beauty, appearing twice as heavy and plentiful because each hair seems to fluff and thicken. Don't let your hair stay lifeless, colorless, plain or scraggly. You, too, want lots of long, strong, beautiful hair.
A 35-cent bottle of delightful "Danderine" freshens your scalp, checks dandruff and falling hair. This stimulating "beauty-tonic" gives to thin, dull, fading hair that youthful brightness and abundant thickness—All druggists! (Advt.)

Flower Trimmings
Gay Posies Garland Many of the Dainty Hats for Spring

Broad and graceful of brim, trig turban effects or flaring off-the-face modes—the trimming of flowers is almost universal this season. Orchid, rose pink, tangerine, cherry red, brown, there is infinite color variety in these floral garlands to make the new hats wonderfully effective when worn with the Spring suits of navy blue. Prices:
Trimmed Hats from.....$9.50
Ready-to-Wear Hats from.....$5.00
728-734 Yates St. Scurrah's LIMITED Telephone 3983

Toilet Requisites
Derwillo, Brownatone, Nonspi, Dioxine, Williams' Henna Dyes, Vitalene Hair Tonic, "Owl" Theatrical Creams, Shavaid
These goods are proving very satisfactory to their users, and we can supply all demands.
OWL DRUG STORE
Douglas and Johnson Free City Delivery Phone 50

Look for the Big Yellow Sign
$65,000 SHOE SALE
OPENS TODAY
PHONE 26 WATSON'S 633-635 YATES STREET
THE HOME OF GOOD FOOTWEAR

Notice to Owners of Dairy Herds
Wanted—Communications from owners of dairy herds who are prepared to ship a set daily quantity of pure milk at current prices, subject to butter fat test, if a sufficient number of reliable shippers will co-operate, definite arrangements can speedily be made to handle a supply of five hundred gallons daily, Winter and Summer. Herd owners only will be acceptable to the company about to be formed, and they are not asked to subscribe for shares or shoulder any portion of losses that might be sustained owing to a surplus of milk. The shipper will receive full value for his product, and will not be charged more than a nominal commission for transacting his business.
Apply to Box 4453, Colonist Office.

Canadian Puget Sound Lumber & Timber Co., Ltd.
Manufacturers of
Douglas Fir Lumber, Clear Fir Flooring, Clear Fir Ceiling, Clear Fir Partition, Clear Fir Siding, Mouldings and Interior Finish, Dimension, Boards, Shiplap, etc.
Special Cut Prices
on Short Length Flooring, Ceiling, Partition, Siding, Etc.
Highest Grades. Perfect Manufacture. Prompt Deliveries. Special Service Victoria and Vicinity.
See Our Stocks.
Foot Discovery St. Phone 7060

SIR HENRY BURSTALL INSPECTS SCHOOL

Cadets of University Military School Were Addressed by Inspector-General

Yesterday forenoon Lieut.-General Sir Henry Burstall, accompanied by Brig.-General J. M. Ross, C.O.C., and Lieut.-Colonel W. H. Belson, O.I.C.C., inspected the Cadets on the University school grounds. After the general salute, Cadet Major Bonar put the corps through certain drill movements, at the end of which the Inspector-General addressed the Cadets. He complimented them on the smart turn out and their work. He stated that he understood the school would be recognized in a short time as a junior officers' training corps. He reminded them of the tradition handed down by those excellent old boys and masters who gave up their lives in the great war. They must live up to this tradition and be worthy of those who had once been here.

He felt that the school would turn out good, efficient officers, who would be the best of citizens in time of peace and the best of officers in the time of war, if such a thing should occur again.

In conclusion the Cadets gave the General three hearty cheers.

Sea anemones have been known to travel forty-eight inches in a day.

COFFEE JAMESON'S
The Java flavored coffee. Built up on a basis of the finest "sweet" and "acid" coffees procurable.
A blend as satisfying for "after dinner" as for "breakfast" coffee.
Put up and guaranteed only in 1 pound hermetically sealed packages. Grocers sell it.

The New Edison
"The Phonograph With a Soul"
Is 10 Years Ahead

You would not use candles when you could use electric lights, or a one-lung motor car when you can drive a four or six cylinder, nor wear clothes ten years behind the style.
Be Just as Particular in Your Choice of a Phonograph That Is Ten Years Ahead
Call in and Hear the Turntable Comparison That Proves Scientifically Which Is the Best
KENT'S EDISON STORE
Phone 3449 1004 Government Street

Tools for Every Auto Repair Job

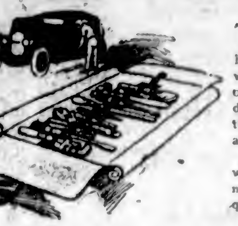

THE mechanic or the man who does his own auto repairs will be interested in our window display today of high-grade tools at most reasonable prices.

Drive around this way and see if there is not some tool you require.

Thomas Plimley

"IF YOU GET IT AT PLIMLEY'S IT'S ALRIGHT"

Broughton Street — Phone 697

Our Deposit System Is Pleasing Many—Try It for a Month

H. O. Kirkham & Co. Ltd.

Fort Street Just Above Government

For Quality the Best — **The Big Food Market** — For Price the Lowest

Special Today in Grocery Department

Kkovah Pie Filler, Lemon and Chocolate, regular 2 tins for 35c; special, 2 tins for .... 28¢

Shirriff's Lemon Extract, 2 oz. bottles, regular 25c value at 2 bottles for .... 35¢

Royal and Price's Baking Powder, 2½ lb. tins, regular per tin, $1.75; special, per tin $1.35

Fish Department

Small Fresh Local Halibut, whole or half fish, per lb., 17¢	Fresh White Spring Salmon, sliced, per lb. .... 25¢
Small Fresh White Spring Salmon, whole or half fish, per lb. .... 17¢	Cod Fillets, per lb. .... 18¢
Fresh Red Spring Salmon, sliced, per lb. .... 32¢	Sliced Cod, per lb. .... 15¢
	Fresh Soles, 2 lbs. for .... 25¢
Jelly Powders, Lipton's or Shirriff's, per packet .... 10¢	Ladner Potatoes, sack, $1.25
Green Ribbon Brand Seeded Raisins, per packet .... 27¢	Fresh Asparagus, per lb. .... 35¢
No. 1 Jap Rice, 3 lbs. for 25¢	Fresh Local Rhubarb, lb., 20¢
Siam Rice, 4 lbs. for .... 25¢	Fresh Hothouse Leaf Lettuce, each .... 5¢
Sago and Tapioca, 3 lbs. for 25¢	Fresh Leeks, 3 bundles for .... 10¢

Phones: Grocery, 178 and 179 — Fruit Department, 5523 — Fish and Provisions 5520, Meat 5521, Delivery 5522

You Should Judge a Bicycle by the Service It Will Render

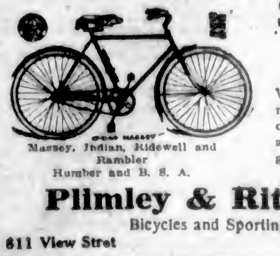

Massey, Indian, Ridewell and Rambler
Humber and B. S. A.

We have a large selection of new and second-hand Bicycles. Our prices are reasonable, and our workmanship guaranteed.

Plimley & Ritchie, Ltd.

Bicycles and Sporting Goods

611 View Stret — Phone 1707

Oxfords, Ties and Pumps

We invite your inspection of our complete lines in Oxfords, Ties and Pumps.

Kid Oxfords $4.95
Tan Calf Oxfords $4.95
Chocolate and Black Kid Oxfords at $5.45

G. D. Christie

1231 Government Street

ASK FOR

Porritt's Picture Postcards

Sold at Hibben's, Litchfield's, and Adeney's, 253 Cook St.

PRICE 10 CENTS

SUGAR

B.C. GRANULATED, 2 lbs. for 25c; 20-lb. sack $2.50
COOPER'S PURE JAM, 4-lb. tin, 97c; 2-lb. tin jam .... 40¢
SUN-MAID SEEDLESS RAISINS, per packet .... 25¢

Plummer's Store

1118 Quadra St. (Near Fort)

Cranleigh House School

FOR BOYS

Offers a complete course for the beginner or the candidate for Naval College, R.M.C., Law, Matric., or other exams.

C. V. MILTON, A.C.P.

143 Foul Bay Road. — Phone 4404

J. H. McGEE, Seedsman
Phone 7450L2 Res., Tennyson Ave. Oaklands P.O., Victoria

Selected Seed Potatoes—
Irish Cobbler variety, sack, $3.00
Netted Jem variety, sack $3.25
Blue Bantam Peas, per lb. 15c
Mangel Seed, long red, per lb. 40c
Stringless Wax Beans, per lb. 15c

Re-Upholstering

When your Chesterfields, Easy Chairs and Settees lose the rest-giving quality, let us upholster them for you. Chesterfields and Easy Chairs made to order.

Phone 2788R — J. SIMPSON

THE WEATHER

Meteorological Office, Victoria, B. C., at 8 p.m., March 30, 1921.

SYNOPSIS

The barometer is falling over Northern British Columbia and mild weather has become general on the Pacific Slope and eastward to Alberta.

	Min.	Max.
Victoria, B. C.	36	54
Vancouver	32	54
Kamloops	26	56
Barkerville	14	44
Prince Rupert	36	46
Atlin	30	20
Dawson, Y. T.	4	20
Calgary, Alta.	20	46
Winnipeg, Man.	20	24
Portland, Ore.	40	66
San Francisco, Cal.	48	66
Seattle, Wash.	40	62
Grand Forks	28	57
Nelson	28	54
Kaslo	28	51
Cranbrook	25	50

WEDNESDAY

Highest	56
Lowest	36
Average	46
Minimum on grass	30

Bright sunshine, 12 hours, 34 minutes.
General state of weather, fine.

City and District in Brief

New Cathedral Scheme—Sunday, April 10, will be observed in a special way at Christ Church, when the congregations will be appealed to in connection with the new cathedral scheme.

H. B. Boggs Chapter—The monthly meeting of the Herbert Beaumont Boggs Chapter, I. O. D. E., will be held on Thursday evening at Municipal headquarters at 8 o'clock, and it is hoped all members will endeavor to be present.

Automobile Stolen—While he was attending a dance at the Alexandra Club last evening, the automobile belonging to Mr. W. H. Davies, of the H. A. Davie Company, Limited, was stolen. The car is a seven-passenger McLaughlin, number 14397.

Presented With Plant—At the end of the concert programme in the G. A. U. V. clubrooms last evening, the president of the Ladies' Auxiliary, Mrs. Sutton, and the vice-president, Mrs. McAdam, were each presented with a plant by the boys from H. M. C. S. Aurora.

McBride Conservatives—The regular semi-monthly meeting of the McBride Club will be held on April 1st, at 8 p.m., in the Board Room, Belmont Building. This meeting will be of great importance to the club, as several matters of importance in regard to platform will be discussed.

City Traffic Case—Henry Vogel was charged in the City Police Court yesterday with turning his motor car on Douglas Street at a point other than the intersection of streets. Mr. Gordon Sloan appeared and pleaded guilty on behalf of the defendant. Magistrate Jay imposed a fine of $10.

Moving Pictures—The employed boys of the Y. M. C. A. held a supper last evening, and after doing full justice to a fine spread, some splendid moving pictures were displayed by Mr. W. Goforth. The whole entertainment was greatly enjoyed by the lads, who spent a very pleasant social time.

Monthly Box Social—The A.O.U.W. (Victoria, No. 1) held their regular monthly box social at the Knights of Columbus Hall last night, Miss Roberts acting as convener for the occasion. Dancing was the pastime of the evening, Young's orchestra furnishing the music. Refreshments were served at about 11 o'clock.

Sailors to Give Concert—Sailors of the Canadian Squadron now in port will arrange and carry out a concert which will be held on April 1 and 2 at the Rex Theatre. The proceeds from the affair will be devoted to the Esquimalt Sailors' Home, and the sailors have promised to "put on" something exceptionally good for the two performances.

Girl Guide Training Class—The training class will be held this evening at 8 o'clock, in headquarters over the Interurban Station, when Mr. Percival Leighton, formerly signalling instructor, C.E.F., will give a lesson in flag signalling by Morse code. Mrs. McNeil has also kindly promised to continue her instruction in country dancing, and it is hoped to have a violin accompaniment.

Appointed Organist—Mr. C. Eden Quainton, B.A., has been appointed organist of Christ Church Cathedral, succeeding Dr. Watson, who resigned a few weeks ago. Mr. Quainton, who formerly acted as deputy for Dr. Watson, will retain the office of organist until he leaves in September next for England to enter Cambridge University. Dean Quainton is acting as choirmaster for the present.

Concert at Chinese Church—The Oriental Mission Band concert, already announced to take place on Friday, April 1, at 8 o'clock, at the Chinese Church, 526 Fisgard Street, promises to be unusually good. Besides the numbers being contributed by the different mission bands of the city, a special feature will be selections by the Toy Symphony Orchestra of the Oriental Home's school and kindergarten. Rev. Dr. Sipprell will preside.

Name Contest—The successful contestants in the name contest at the Princess Theatre for the paper which is issued in connection with the programme were Miss E. M. Earle, 1461 Fort Street, and Miss B. Cruikshank, 1004 Blanshard Street. As both ladies suggested the same name, "The Tattler," it was decided to divide the prize between them. Considerable difficulty was experienced in selecting the best name, as hundreds of suggestions were offered.

Women's Canadian Club—The general public is cordially invited to visit the beautiful gardens at "Mountjoy," Foul Bay Road, on Tuesday afternoon next, from 3 till 6, Mrs. F. B. Pemberton having generously offered to open the gardens in the interest of the Women's Canadian Club on that day. A nominal fee will be charged for admission and for tea, which will be served in the house, and the proceeds will be used by the club for its respective funds in aid of the Jubilee Hospital and the new Red Cross workshops.

Auto Ride—The prep. members of the Boys' Division of the Y. M. C. A. are to enjoy a splendid outing next Saturday. After their gym. class and swim, a number of friends will take the boys out for a ride in autos. The party will have dinner at the boys' camp grounds, Beaver Lake, followed by some games, then the ride home. Each boy will bring his lunch, preferably to include bacon or sausages, to cook over the camp fire. In order that auto accommodation may be provided for all the preps., each boy wishing to go is asked to give in his name by 'phone or in person to the Y. M. C. A.

Trial Adjourned—The trial of John A. York, on a charge of obtaining $20 by false pretences from S. Jory, was begun in the City Police Court yesterday. The complainant, a taxi driver, testified that he had given the money to the accused during the course of an eight-hour motor drive, on representations by the accused that he had money and jewelry in the Dominion Hotel. The money was not there, he found, but he admitted, on cross-examination, that restitution had since been made. Mr. J. Percival Walls, who appeared for the accused, obtained an adjournment of the trial until next Friday, for the purpose of calling certain witnesses for the defence.

Military Five Hundred—Princess Patricia Lodge, Daughters of St. George, held a military five hundred party last evening in the I.O.O.F. Hall, which was well attended, and great interest was taken in the various games. The committee in charge was composed of Mrs. Whitfield, Mrs. Wolfe, Mrs. Chapman and Mrs. Coleman. The president, Mrs. Coleman, presided, and the prizes were: First, Mrs. Whitfield, Mr. Fletcher, Mr. Coleman and Mr. Nicks; second, Mrs. Thomson, Miss Bidding, Mr. Smart and Mrs. Stewart; third, Mrs. Grant, Mrs. Connochan, Mr. Connochan and Miss Stewart; ten-bid, Mr. Henskie. A concert and dance will be held on St. George's Day, April 23, and the next regular meeting will take place tomorrow evening at 8 o'clock.

HOSPITAL ALUMNÆ DANCE THIS WEEK

Second Event of the Year to Be Held on Friday, April First, by Graduate Nurses of St. Joseph

Judging from the enthusiasm which the several committees are throwing into their work, it looks as if the second dance of the St. Joseph's nurses, to be held on Friday, April 1, in the Alexandra Club, will be even a bigger success than their first, which was held in October last.

After much deliberation on the part of the members of the association the following delightful programme, which will be rendered by Heaton's six-piece orchestra, has been arranged:

1. Waltz .... Thoughts
2. One step .... I Never Knew
3. Fox trot .... Chili Bean
4. Waltz .... Lazy Mississippi
5. Scottische ... Young Man's Fancy
6. Fox trot .... Kismet
7. Waltz ...... (Glowworm) Love in Lilac Time
8. One step .... Toodles
9. Fox trot ... Under Hawaiian Skies
10. Supper Waltz .... Kiss a Miss

Extras.

11. Fox trot ...... Feather Your Nest
12. Waltz .... Love Ship
13. One step .... Arabia
14. Waltz .... Rio Nights
15. Fox trot .... Bright Eyes
16. Waltz ...... Moonlight, Wyoming
17. One step ... Pack Me Up in Your Heart.
18. Fox Trot .... Blue Jeans
19. Waltz .... Major and Minor
20. One step .... Good Times
21. Fox trot .... Blacksmith Rag
22. Waltz .... Barcarolle

The tickets, which up to the present have been obtainable from any of the association members, may now be obtained only by telephoning number 3124R or 1526R.

U.S. MONOPOLY SEEKS CONTROL

Continued from Page 1

Lands, who held that oil, if there was any in the Province, was the one natural resource that has not been alienated, as others had been, on much the same basis and same excuses, namely, that the carrying out of the exploration of its own resources should be left to private enterprise.

A Peculiarity

It was a peculiar thing, Hon. Mr. Pattullo said, that the D'Arcy Exploration Company has not received from the Dominion Government the concessions asked for from this Province. How did it happen that Mr. Pooley's friends at Ottawa had not followed the course advocated by him?

Mr. Pooley: "I don't know what the Dominion has done; but two wrongs do not make a right."

Mr. Pattullo held that the British Government is not interested in the operations of these subsidiary companies. If the question of the development of oil supplies in Canada was of such paramount importance, why did not the Imperial authorities appeal straight to the Dominion or to the Province for these concessions, instead of carrying on through an obscure broker in Vancouver. If that is the method of the British Government, he did not want to do business with them. But he did not believe that was the case. Was it not a matter of commendation to the Government, asked Mr. Pattullo, that it had put a reserve on oil areas rather than, like Ottawa, throwing them wide open to United States speculators?

Mr. W. J. Bowser roundly criticised the Government, declaring that the Minister's reference to an obscure broker was ill timed. That broker was the accredited agent of the D'Arcy Exploration Company. He asked where had the Government got its policy of placing reserves on its natural resources, and especially oil? The United States had tried that method and found it unsatisfactory, and surely if that Government, with its vast resources could not make such a policy work, this bankrupt Government could not do so.

Mr. Bowser claimed the policy of the late Conservative administration, in throwing open the mineral and other resources for private enterprise to develop, had resulted in the great mines of the Province. He held the proposal of the Minister was a retrograde one. The result had been that in three seasons, while thousands of acres had been staked in the Dominion block, right across the line in the Minister of Lands' territory, nothing was being done in development work. If they waited until the Minister discovered oil all the members would be dead, asserted Mr. Bowser.

Results Lacking

"You spent $35,000 last year, and what did you get?" asked Mr. Bowser. "You have an impression you have stood off the Imperial Government, and right across the line in the Peace River block we have private enterprise actively operating. You have tied up your coal lands and today we have a commission seeking to ascertain the reasons why the coal barons are charging such high prices. Your policy is Utopian and impracticable."

Premier Oliver, with regard to Mr. Bowser's remarks on the lack of results gained by the Government's policy in first securing expert data on the oil lands in the Peace River, claimed that it was because of that work and the attention attracted thereby that people were now looking to that area as a possible source of a future oil supply.

The vote was approved.

Minstrels, Royal Victoria, April 4. Comal ...

Borden's ST. CHARLES EVAPORATED MILK

Saves waiting for the milkman—it's always ready for your every cooking need

With the cream left in

Blood Purifier for Springtime

Our Red Clover Compound is of Great Merit

CYRUS H. BOWES

CHEMIST

Cor. Government and View — Opp. Bank of Montreal

Dinner Sets in a Diversity of Dainty Decorations

Excellent variety is a noteworthy feature of the display of English dinnerware at this store. It is an important feature, too, for it makes possible satisfactory choosing of a table appointment that you will use for years to come.

A 97-Piece Dinner Set of English semi-porcelain decorated in the Blue Yuan pattern is priced at **$36.00**

A 98-Piece Dinner Set, with a decoration of brown ivy leaves and conventional border of brown and gilt. Price **$50.85**

97-Piece Dinner Set, in plain white, with gilt clover leaf design. Price **$31.50**

A Copeland-Spode Dinner Set of 97 pieces, with the Italian garden decoration in blue, is priced at **$51.75**

97-Piece English Semi-Porcelain Dinner Set, with dainty decoration of small rosebuds and gilt. Price **$49.50**

97-Piece Dinner Sets in the familiar Blue Copenhagen design. Excellent value at **$31.15**

Cottage Dinner Set of 41 pieces in the Blue Willow decoration. Special value at **$14.50**

97-Piece Dinner Set in the well-known White Marquise decoration. Regular at $28.50. Special at **$22.50**

Dinner Sets of 97 pieces, in a choice of four beautiful decorations. Two with bluebirds; another with simple lace edging effect in gilt, and a fourth with floral decoration. Regular at $58.50. Special value at **$43.50**

53-Piece Cottage Dinner Sets in the same decorations. Regular $35.50. Special at **$26.50**

Government Street — **WEILER BROS LIMITED** — Opposite Post Office

B & K Government Standard Seeds

You know good crops never grew from poor seed. Help Nature to do her best by sowing B & K Seeds this year. We have a full range of grasses and clovers now in stock—as good seed as we have ever seen. Order early—be ready to sow on time.

The Brackman-Ker Milling Co., Ltd.

Paves the way to big Fall profits.

B&K TRADE MARK REGISTERED

We have a beautiful selection of

Oriental Rugs and Jewels

Put our name on your shopping list

Carter Oriental Trading Co.

709 Fort St. Here Since 1895

Boarding and Day School for Boys Near the Gorge

SELKIRK SCHOOL

Summer Term Commences on Tuesday, April 5th.

Headmaster: P. H. HUGHES, A.C.P.
941 Selkirk Avenue — Phone 7465X1

Shipyard Wood

For sale—Shipyard Wood, good and dry, cut to stove lengths, $8.00 per cord delivered city limits. Apply

McWILLIAM & MUNRO

Foundation Yard — Phone Colquitz 4R

CASH SHOE HOUSE

705 Fort Street — Next Campbell's Drug Store

Children's White Canvas Sandals

Just what you want to start the warm weather. Strong quality canvas and genuine "Fleet Foot" soles; Non Perspiro insoles, and we have any size you want. Today special—4, 5, 6, 7, 8, 9 and 10 for **$1.29**

Children's Special at Cash Shoe House

WOOD! WOOD!! WOOD!!!

Prices Delivered in City Limits

Millwood, per cord $5.00
Kindling, per cord $6.00

Seasoned wood, cut in 12 in., 16 in., 24 in. and 48 in. lengths, from $6.25 to $7.75 per cord

Save 25¢ per cord by paying cash with order

W. A. CAMERON & BRO.

Phone 5000, or leave order at the Cameron Investment Co., Moody Block, corner Yates and Broad

CURBS PROHIBITION AGENTS' ACTIVITIES

SEATTLE, March 30.—If a federal prohibition officer invades a citizen's home, stops a citizen on the street, or approaches him in a hotel lobby, when the government agent is not armed with a search warrant for the specific case, the citizen has a perfect right to resist the officer, says United States Judge Jeremiah Neterer, in effect, in a decision filed this morning. The hip-pocket and hotel, as well as the home, are inviolable against "unreasonable searches," the federal magistrate holds.

Trial of War Criminals Delayed

LONDON, March 30.—The trial of war crime prisoners in Germany apparently has been further delayed, according to a dispatch from Berlin. Depositions by English witnesses, says the dispatch, have been found not to conform with the provisions of the German procedure. A member of the Government law office is to be sent to England in April to participate in the hearing of witnesses in the three cases cited by the British Government for trial.

Dividing Up Work

SPOKANE, March 30.—Shop employees of the Great Northern Railway at the company's shops at Hillyard here, have voted to work but three days each week, beginning April 5, so that work may be had by all, it was announced this afternoon. At present the crews at the shops are working a full week and then laying off one week. About 500 men are affected

EATS MEAT FOR FIRST TIME IN SEVEN YEARS

Winnipeg Man Tells of Wonderful Change in Condition Since Taking Tanlac—Gains 12 Pounds

"For seven years before I got Tanlac I had indigestion so bad I didn't dare eat a bite of meat; but now I'm eating pork chops, steaks, or just anything else I want, and nothing hurts me a bit," was the statement made by John Calmes, well-known gardener, residing at 83 Arnold Ave., Fort Rouge, Winnipeg, recently.

"I had rheumatism, too, before I got Tanlac, and suffered so from this and lumbago that I could hardly hobble around even with the aid of a cane; but that's all in the past now, and I feel like I could hold my own in a foot race with most any man. Years ago when my troubles first came on me I got to where I could scarcely eat anything, and fell off until I was thin as a rail. The gas from my undigested food often bloated me until many nights I just had to sit up in bed and fight for my breath. I had dizzy spells, and one day while in the greenhouse one of these attacks struck me and I just collapsed and had to be carried home. Then that rheumatism came on me, and I got to where I couldn't bear to touch my heels to the ground, and just had to walk on my toes, and could hardly get about at all.

"Well, I was so bad off I actually thought there was nothing for me to do but wait for the end to come; but I heard about Tanlac and decided to give it a trial, and I certainly am glad I did. I've taken eight bottles now, and have gained twelve pounds in weight and feel fine. My troubles are all gone, and I mean to say by that I'm a well man, and haven't an ache or pain of any kind. If anybody doubts my statement, I just want them to come to me, and I'll gladly tell them personally how Tanlac has helped me."

Tanlac is sold in Victoria by D. E. Campbell, Druggist, and in Esquimalt at Lang's [illegible]

LAWN MOWERS

High-grade machines of dependable quality at low prices.

12-Inch size, 3 blades	$11.50
14-Inch size, 3 blades	$12.00
16-Inch size, 3 blades	$13.00
Grass Catchers, $1.50 and	$1.75
Grass Clippers, $1.25 and	$1.50
Hedge Shears, up, from	$2.00

Garden Rakes Prices from 80c

HALLIDAY'S
743 YATES PHONE 865
Free Quick Delivery
We Sell for Cash and Save You Money

Spades and Shovels Each, $2.15

English Flannel Shorts Arrive

These short, straight pants, for boys 4 to 13 years, have arrived from England. They are made of exceptionally good quality grey or white flannel. Prices,

$4.00 and $4.50

Sam McScott
BOYS' CLOTHES SPECIALIST
1221 Douglas Street

Water Problems Solved

See Demonstration of
VACUUM WATER SYSTEM
For Country Homes at
McDOWELL & MANN
Vancouver Island Agents, Sanitary and Heating Eningeers
646 Johnson Street Phone 1735 Victoria, B.C.

VICTORIA BAGGAGE CO.

H.M. Mail Contractors
C.P.R. Cartage Agents

Furniture a Specialty

Moved, Crated, Stored and Shipped
Let us do your work and save you worry

Motor Trucks — Baggage Delivery
Phone 2505 506 Fort St.

"THE GIFT SHOP"

A Three-Day Exhibition of Mezzotint Engravings and Water Colors By Well-Known English Artists

You are cordially invited to visit this exhibition of English pictures which are now being shown for the first time in Canada.

J. SOMMER & SONS, LTD.
1012 Government Street
Phone 3058

QUALITY

as in most everything that you buy, it pays to consider quality. Buy the best quality coal and you will certainly save money. Place your next order with us and note the saving,

J. E. Painter & Sons
617 Cormorant Street

To Prairie Visitors

We sell our lumber direct to users. If you contemplate building let us ship the lumber, shingles, etc., direct to you at wholesale prices. Bills estimated.

CAMERON LUMBER COMPANY, LTD.
City Office, Moody Block
Corner Yates and Broad Streets

PROPHESIES LARGE INFLUX FROM EAST

Mr. J. C. McIntosh, Member for Nanaimo, Returns From Ottawa With Word That Inquiries Are Unprecedented

"There has developed a greater demand for information concerning Victoria and Vancouver than ever before, and this year there will doubtless be a big influx of people to Vancouver Island from the East for the purpose of settling here. Among them will be some prominent men."

This is the declaration of Mr. J. C. McIntosh, Federal member for Nanaimo, who arrived here from Ottawa yesterday afternoon. Ill health and business brought him home. He will return East in about two weeks' time.

"I have succeeded in having the Government pass the necessary appropriations for the wharf needs of my constituency," stated Mr. McIntosh yesterday.

Speaking of the work of Hon. S. F. Tolmie, Minister of Agriculture, the member for Nanaimo pointed out that during the passing of the estimates for the Department of Agriculture the Minister was the recipient of praise both from the Government and the Opposition benches, while there was absolutely no criticism forthcoming from the latter. He declared that this was a record seldom, if ever, equalled in the Federal House.

Touching upon the naval plans of the Government, Mr. McIntosh said that it is proposed to keep the war vessels on this Coast during the Winter and on the Atlantic during the Summer.

BLISS NATIVE HERBS

ALONZO O. BLISS PORTRAIT AND SIGNATURE ON EVERY PACKAGE OF TABLETS AS SHOWN ABOVE

A TABLET at bed time keeps sickness away. You get up in the morning feeling full of pep. You are vigorous, your skin has that healthy glow, your eyes bright, your step elastic, and that delightful feeling of youth returned to those who are getting old. Maggie Patterson, Shoals, Ind., writes: "I am 68 years old, do all my own work, never miss a meal, eat all I want and anything I want, and feel as young today as I did fifty years ago, which I attribute to taking one BLISS NATIVE HERBS TABLET each night before retiring." MONEY-BACK GUARANTEE in each box. At all Drug Stores. 300 doses $1.00. ALONZO O. BLISS CO., MONTREAL. 8 (Advt.)

CARRY THEIR APPEAL TO HOUSE COMMITTEE

Municipal Union Makes One More Effort Before Legislative Body to Secure Consideration of Finances

Further presentation of the case of the Union of Municipalities for financial assistance from the Government was made before the Municipal Committee of the Legislature yesterday morning, when Acting Mayor Todd, Victoria, and Reeve Lockley, Esquimalt, appeared before the committee and urged that the recommendations presented to Premier Oliver and Hon. John Hart, at Saturday's conference, be approved.

Mr. J. J. Shallcross, who, with the other two gentlemen, had been named a committee to represent the Union at yesterday's meeting, was unable to attend, having gone to the Mainland.

In view of the long-drawn-out conference of Saturday, at which every angle of the municipal situation was canvassed, the delegation practically contented itself with submitting the recommendations of the Union, which were as follows:

1. The proposed mill rate to school boards for school construction to be withdrawn.

2. That the proportion of liquor profits to be granted to municipalities be granted without any conditions as to how it is to be expended.

3. That the present hospital deficits in the larger cities be paid by the Government.

4. That for the present year increased school grants be made in order that municipal finances may be kept from getting into worse condition.

5. That fifty per cent of the 1921 school estimates and present hospital deficits be borne by the Government, they to take the whole of the profits of the Liquor Act into the Provincial revenue.

Critical Situation

Reeve Lockley impressed upon the committee that something must be done this year. The situation was such that it could not be shelved from year to year, and some definite solution must be evolved. He explained that in regard to the last of the above recommendations it was based upon the statement made by the Minister of Finance at Saturday's conference to the effect that liquor profits and permit fees would produce a revenue this year of approximately four millions. The 1921 school estimates in municipalities throughout the Province aggregate $5,200,000. The present Provincial school grant to municipalities totalled approximately $1,000,000, leaving some $4,200,000 to be raised by the municipalities for school purposes. The estimated hospital deficits were $250,000, making a total to be met of $4,450,000. The Government, by assuming fifty per cent of that amount, $2,225,000, and taking all of the liquor profits, the Government would still have a profit on permits and liquor of $1,775,000.

Acting Mayor Todd admitted it was an old story to the Municipal Committee, but none the less serious. The executive committee of the Union was much disappointed with the outcome of Saturday's conference with the Premier and Minister of Finance.

"Between the lot of us we accomplished very little," he said, as he argued that members of the Legislature represent the municipalities just as much as do the municipal councils. The members of the Municipal Committee of the Legislature, he argued, knew fully the conditions confronting the municipalities, and the suggestions being advanced were designed to give temporary aid to the municipalities for the present year only, as the Premier had agreed that later there should be a full investigation into the whole situation, with a view to effecting some permanent solution. These suggestions, if approved, would grant some relief and give renewed hope to the municipalities.

Mr. Paterson, Delta, asked what objection the Union had to the Premier's suggestion of a semi-annual tax of $5 on all males, to be collected by the municipalities rather than by the Government.

Not Workable

Acting Mayor Todd held that that proposal was quite different from that advanced by Mr. McDiarmid, parliamentary agent of the Union, whose service tax plan proposed collection by the Government; and Reeve Lockley pointed to the difficulties the municipalities would face in seeking to collect such an unpopular impost as suggested by the Premier.

"Every time we come to the Premier he asks us to make suggestions as to where the Province is to get the money. That we cannot do, as we are not acquainted with the Provincial needs, but we did make that particular suggestion as to a service tax," said Mr. Lockley.

"We did make suggestions, but we feel it is the duty of the Government to do so. For instance, in the past we have suggested that the municipalities should be given a share of the motor fees, amusement taxes, personal property tax, etc., but the trouble is that when we respond to the Premier's request for suggestions he promptly proceeds to point out the demerits thereof," said Alderman Todd.

Mr. Hanes favored the granting by the Government of one-half the liquor permit fees.

On the matter of the proposal to give school boards power to levy a one-mill rate for school construction purposes, Mr. Paterson said the House apparently would not vote the Minister of Education any further moneys and the taxpayers in the municipalities will not consent to vote funds for school purposes, so what was there to do?

Demands Economy

Acting Mayor Todd declared the school boards must do as the municipal councils are endeavoring to do, live within their incomes, and he pointed to the savings that could be effected were school affairs administered like other civic departments, by a committee of the municipal council, and, perhaps, directly under the supervision of a manager, who might be the superintendent of schools. He pointed to the present duplication whereby school boards have their own legal adviser, health officials, etc. These duties could be carried out by the officials of the municipality.

Mr. George Bell strongly objected to the proposed plan to force the municipalities to earmark one-half of the liquor profits they would receive for hospital purposes, declaring Mr. Bowser was quite right when he opposed any such proposal, for it simply meant that the Government was forcing the municipality to assume the burden of hospital maintenance, when, as a matter of fact, they are not responsible therefor.

Mr. David Whiteside, chairman of the Municipal Committee, promised that the representations made would be given full consideration.

Alignment Test

A rough-and-ready method of testing the alignment of the front wheels is to jack these wheels up an equal distance from the ground and spin them. While they are revolving draw a line on the centre of the tires with a piece of chalk. Measure the distance from the line on one tire to the corresponding line on the other tire at the height of the hub and both before the behind the front axle. The approved gather will work out at about three-sixths of an inch.

Saw Operated by Automobile

A portable wood sawing machine, to be mounted on and supplied with power by an automobile, cuts each piece of cordwood into four pieces and can drop them into a waiting vehicle.

OBITUARY NOTICES

JAFFREY—The remains of the late Mrs. Isabella Jaffrey were laid to rest in Ross Bay Cemetery yesterday afternoon. The funeral took place from the B.C. Funeral Co. Chapel at 2:15. A large attendance of relatives and friends were present. Services were conducted by the Rev. A. de B. Owen, assisted by the Rev. T. McConnell, at the chapel and graveside. The many beautiful floral offerings that covered the casket and hearse testified to the esteem in which the late Mrs. Jaffrey was held. The hymns sung were "Rock of Ages" and "Abide With Me." The following acted as pallbearers: Messrs. J. G. Brown, E. C. Hayward, W. S. Fraser, Harry Fuller, Thomas Wilson and F. R. Brown, Jr.

JACOBSON—Mrs. Gunda Jacobson, wife of Eric Jacobson, passed away yesterday morning at the Aged Women's Home, aged 70 years. Deceased was born in Sweden, and had been a resident of this Province for the past twenty years. The funeral will take place from the B.C. Funeral Co.'s Chapel on Friday afternoon, at 2 o'clock, the Rev. A. de B. Owen officiating. Interment in Ross Bay Cemetery.

COLE—Josephine Wanda Cole, the infant daughter of Mr. and Mrs. Harry George Cole, of 715 Courtney Street, passed away at the Jubilee Hospital on Wednesday. The funeral will take place from the B.C. Funeral Co.'s Chapel on Saturday afternoon at 2:45, proceeding to St. Andrew's Cathedral at 3 o'clock, where service will be held. Interment in Ross Bay Cemetery.

ESPLEN—The death occurred on March 28, of Clarence Reid Esplen, husband of Mrs. Edith Esplen. He was 33 years of age, and was born in Owen Sound, Ontario. He is survived by his widow, mother, Mrs. Julia Proctor, of 563 David Street, three sisters, Mrs. M. Grant and Mrs. E. F. Kirchin of this city, and Mrs. T. Taylor, of Seattle, Wash., also one brother, J. C. Proctor of this city. The remains will repose at the Sands Funeral Chapel until this morning, when the casket will be removed to his home, 563 David Street, where the funeral will take place privately this afternoon at 2 o'clock, Rev. C. Parker will officiate and interment will be made at Ross Bay Cemetery.

LANNAN—William Lannan, of Sooke, died on Tuesday at the Isolation Hospital at the age of 69 years. He was a native of Ireland, and had been a resident of the Sooke district for the past fourteen years, and leaves to mourn his loss his widow, Mrs. Mary Ann Lannan, two daughters, Mrs. A. Ferguson, Hillside Avenue, and Mrs. W. Bayley, Seattle, and six sons, James, Peter, John, Michael, Albert and George. The remains will repose at the Sands Funeral Chapel until 1:30 today, when the cortege will leave for Holy Trinity Church, Patricia Bay, where the Rev. J. W. Storey will conduct the funeral service. Interment will be made at Patricia Bay Cemetery.

BULLEN—The death as the result of accidental drowning on Monday, March 28, of Basil Frank Bullen, only son of Mr. and Mrs. Frederick Bullen, of Jackson Avenue, aged 18 years. He was born in Addlestone, Surrey, England, and had been a resident of this city for the past eight years. He was a member of Island Lodge, Sons of England, under whose auspices the funeral will take place on Saturday, April 2, the cortege leaving the Sands Funeral Chapel at 1:45 o'clock. Fifteen minutes later services will be conducted at St. Mark's Church, Boleskine Road, by Rev. H. V. Hitchcock. Interment at Ross Bay Cemetery.

JENNINGS—The death occurred at the Royal Jubilee Hospital, on Tuesday, of William Jennings, aged 63 years. He was born in Worsop, Notts, England, and had been a resident of this city for the past fourteen months. He is survived by one son, William H. Jennings, in the States; also two sisters, Mrs. S. Exton, of this city, and Mrs. H. Autcliff, in England; also two daughters, Mrs. James Exton and Mrs. George Cragg, both of Victoria. The funeral will take place Saturday afternoon at 3:30 o'clock from Sands Funeral Chapel, Rev. G. H. Andrews officiating. Interment will be made in the family plot, Ross Bay Cemetery.

Lord Kelvin estimated the rigidity of the earth to be somewhere between that of glass and steel.

Stop That Tickling IN THE THROAT

By Using

Dr. Wood's Norway Pine Syrup

That tickling in the throat sensation is most distressing and causes a nasty, irritating, dry cough that not only keeps you in misery all day long, but also prevents you enjoying a good night's rest.

Dr. Wood's Norway Pine Syrup, which is composed of the most soothing and healing expectorant herbs and barks combined with the lung-healing virtues of the world-famous Norway pine tree, will give almost instant relief in all cases of this nature.

Mr. E. A. Price, Port Carling, Ont., writes: "For about a month last Fall, I had a bad cold and cough and a tickling in my throat. I coughed nearly all the time. I tried different remedies and cough syrups, but could get no relief. A friend advised me to use Dr. Wood's Norway Pine Syrup, and before I had used two bottles, my cough was all gone, and gone for good. I have not coughed since."

Dr. Wood's Norway Pine Syrup is put up in a yellow wrapper; three pine trees the trade mark; price 35c and 60c a bottle at all dealers; manufactured only by The T. Milburn Co., Limited, Toronto, Ont. (Advt.)

Minstrels, Royal Victoria, April 6. Come!

MANY MINOR MEASURES APPROVED BY HOUSE

Legislators Make Good Progress With Legislation, and Order Paper Is Pretty Well Cleared Yesterday

Good progress was made in the Legislature yesterday in clearing the order paper of many of the minor pieces of legislation. On the bill for the protection of breeders of goats, one designed to force the use of purebred sires for breeding purposes, Major Burde became incensed when, in response to his question of why the necessity of the bill, Hon. Mr. Barrow retorted that he did not think it possible to give the member for Alberni sufficient information about farming to make him understand the principle of the bill.

Mr. Kenneth Duncan asked why the principle of purebred sires should not be applied to other livestock, and he suggested difficulties were being put in the way of the goat-breeders.

Mr. R. H. Pooley strongly supported the bill, declaring that were the principle extended to other livestock for five years and provision made that nothing but purebred bulls should be allowed on any of the ranges of the Province, the results would be wonderful.

Mr. F. A. Pauline also favored the suggestion by Mr. Pooley.

The bill was reported and given its third reading.

The bill to amend the Agricultural Act provided for extending the privilege now enjoyed by Farmers' Institutes to distribute stumping powder by permitting other incorporated bodies to do so.

Hon. Mr. Barrow explained that in the case of farmers not being members of any such bodies, steps would be taken to see that they were allowed an adequate supply. The bill was reported and read a third time.

In explaining the reason for the bill to repeal the Mosquito Control Act passed two years ago, Hon. Mr. Barrow stated the existing act had not worked out satisfactorily, and since its passing further information concerning the habits of the mosquito had been secured by Federal experts. Prior to this investigation it had been deemed sufficient to spread oil on the waters wherein the mosquitoes were bred, but it had been discovered that the two most ferocious breeds could travel fifteen miles and no benefit was secured from the oil treatment over limited areas. One of the experts had cut a slab of earth from Sumas Prairie, kept it for a year until it was as dry as powder, and then, placing it in water of Summer temperature, had discovered some 653 wigglers produced in five minutes. The members could figure out what would be produced from some 30,000 acres at Sumas Prairie, he said.

To the bill to amend the Legal Professions Act to provide for the election of benchers by acclamation, Mr. Ian Mackenzie submitted an amendment whereunder graduate students who had served overseas will be permitted to qualify in two instead of three years upon passing the examination required at the termination of the regular three-year term. Last year, he explained, a similar concession had been granted to returned non-graduate students.

The bill was reported and given its third reading.

A number of minor bills were also dealt with and given their third reading, among them being bills to amend the Small Debts Court Act, the Pharmacy Act, the Attachment for Debts Act, The Testators' Family Maintenance Act, the Social Surveys Act.

The Optometry Bill was dealt with in committee of the whole, but none of the contentious clauses were considered, all being laid over.

FORUM WILL HEAR OF MADE-IN-B.C. DRIVE

Chamber of Commerce to Be Addressed by Mr. B. A. McKelvie, Manager of Mainland Campaign Organization

The advantages of buying goods manufactured in British Columbia and encouraging home industry will be described to the Chamber of Commerce forum tonight by Mr. Bruce A. McKelvie, manager of the mainland Made-in-B.C. campaign. Mr. J. F. Scott, chairman of the forum, will preside.

Tonight's meeting will afford the general membership of the Chamber of Commerce an opportunity of learning the details of the drive being launched here to promote purchasing of locally manufactured products. There will be general discussion following the address of Mr. McKelvie, who has a mass of facts and figures relating to the trade situation showing the importance of patronising home industry as a means of building up prosperity in British Columbia and beating down the adverse exchange on the Canadian dollar in the United States.

The executive of the Made-in-B.C. campaign organization met yesterday at the Pacific Club and discussed preliminary arrangements. Mr. Herbert Pandray is chairman and Mr. W. A. Jameson vice-chairman.

Mr. O. Bain Fleming will head the committee assigned to the task of building up the membership for the organization. Mr. H. A. Leigh will handle the finances and will be in charge of the finance committee. Publicity in connection with the campaign will be supervised by Ald. Todd. Educational work, such as lectures and explanatory talks, will be directed by Mr. George G. Bushby.

It is proposed to bring the whole of the Island into the movement and a special extension committee under Mr. R. Clark has been named to handle this phase of the work. Mr. J. H. Beatty will be chairman of the grievance committee to receive and deal with complaints relative to the Made-in-B.C. movement.

A series of Made-in-B.C. Days and Weeks will be held in Victoria and other Island centres to give prominence to the idea, and Mr. Percy C. Abell has been placed in charge of a committee to make arrangements for this part of the campaign.

THE INSTRUMENT OF QUALITY
Sonora
CLEAR AS A BELL

One Reason Why the Sonora Is the World's Best Phonograph

It Plays Without a Suspicion of Scratchiness

BY "scratchiness" we mean that irritating grinding noise which is so noticeable when phonographs of inferior quality are playing. At some time or other you must have noticed this surface noise—possibly you have wondered why phonograph manufacturers did not remedy this defect.

In even the earliest Sonora models scratchiness was banished—a Sonora phonograph was awarded highest honors at the Panama-Pacific Exposition in 1915.

Hear the Sonora here today.

FLETCHER BROS
WESTERN CANADA'S LARGEST MUSIC HOUSE
1121 Government Street and 607 View Street

WOMEN OF VICTORIA!

Why pay fancy prices for Grass Furniture, Silks and Cotton Crepe, etc., when our sale prices are the lowest ever offered anywhere?
Come, all of you, buy Silks and Grass Chairs at less than you ever did before.

LEE DYE & CO.
715 View Street, Above Spencer's
817 Government Street, Opposite Post Office

FUNERAL WILL TAKE PLACE TOMORROW

Dr. Frederick Proctor, Prominent Victoria Dentist, Succumbs—Resident Here for Thirty Years

The funeral of the late Dr. Frederick Proctor will take place at 2:30 o'clock tomorrow afternoon from the residence, 350 Linden Avenue. The service will be performed by Rev. Dr. Campbell, and interment will be made in Ross Bay Cemetery. Dr. Proctor, who was one of Victoria's best known dental practitioners, died at his residence on Tuesday morning after a very short illness. He was taken ill suddenly with cerebral hemorrhage on Monday afternoon while driving his sister to the Canadian Pacific Railway wharf. He was taken to his home immediately, and medical attention given him, but without avail.

The late Dr. Proctor was born in Kingston, Ontario, forty-five years ago, and he came West with his parents when quite a lad. He was a resident of Victoria for thirty years, and had followed his profession of dentist for over twenty-five years, his business being at 1236 Government Street. He was a member of the B.P.O.E. and other bodies. He is survived by his widow, Mrs. Isabella Proctor, two sons and two daughters, his mother in Vancouver; four sisters and four brothers.

MONTREAL PRODUCE

MONTREAL, March 30.—The produce market was steady today:

Cheese, finest Easterns, 19½c@20c.
Butter, choicest creamery, 51c@51½c.
Eggs, fresh, 35c.
Potatoes, per bag, car lots, $1 to $1.05.

Better Tea! Better Toast! Better Buns!

The Tea Kettle
Miss M. Wooldridge PHONE 4098
Cor. Douglas and View Streets

S. O. E. FUNERAL NOTICE

Members are requested to meet at Sands Funeral Parlors at 1:30 p.m. on Saturday, April 2nd, to attend the funeral of our late Brother B. F. Bullen, and will proceed to St. Mark's Church, Boleskine Road, where service will be held.

R. B. GODFREE, President.
Pride of the Island Lodge.

KNIGHTS OF PYTHIAS FUNERAL NOTICE

Members of Far West Victoria Lodge, No. 1, K. of P., are requested to attend the funeral of our late brother, Past Chancellor, Dr. Frederick Proctor, which will take place on Friday next, April 1st, from the residence, 350 Linden Avenue, at 2:30 p.m.

Visiting brethren are cordially invited.

L. J. LEVY, C.C.
A. G. H. HARDING, K.R.S.

Emotion May Break Heart

LONDON, March 30.—An actual broken heart is a possibility, according to Dr. S. J. Goodall, a heart specialist. He said rupture of the heart fibres might result from emotion, more often from joy than grief. "The ordinary, everyday emotions of life produce more wear and tear on the heart than work," he added.

LISBON, March 30.—Several monarchists have been arrested here in connection with an alleged royalist plot. Among the prisoners are Count Bertiandos, a high functionary of the former Portuguese court, and president of the chamber of peers. He is charged with holding secret meetings and furnishing funds for the conspiracy.

A Man is just as Young and Strong as his Blood

No man can fight the battles of life and hold his own if his blood is not pure, for rich red blood is what strength is based upon. When you see a strong, vigorous man, who never knows when he is licked, you may wager that such a man has coursing through his veins rich, red blood. Many people have thin, pale blood. They are weak, tire easily, become discouraged quickly, and sometimes feel like giving up the struggle. Such folks need Dr. Pierce's Golden Medical Discovery, which is sold by druggists in liquid or tablet form. Contains no alcohol.

CENTRAL BUTTE, SASK.—"I have used Dr. Pierce's Medical Discovery for a number of years, and am pleased to recommend it as a blood purifier. I know it has no equal, as I used it for my boy. My neighbors and friends were surprised with the results; in fact, 'Medical Discovery.' I also keep it on hand for coughs, as it differs so from other cough medicines, instead of upsetting the stomach, as most cough syrups do, it is good for the stomach. I only wish I had known about Dr. Pierce's medicines sooner."—MRS. PERCY WOOD.

The Electric Cleaner
Simplifies Housecleaning

Housecleaning labor is greatly lightened with the aid of the Electric Vacuum Cleaner.

Rugs can be thoroughly cleaned on the floor without the necessity of taking them out on the line for beating. The same is true of mattresses, pillows, etc.

Thus, the use of a Cleaner prolongs the life of your furnishings.

Get Your Electric Cleaner Now—In Time for Spring Housecleaning

B.C. Electric

Showrooms, Langley St. Phone 123

The United Co-operative Ass'n
LIMITED
Corner Fort and Douglas Streets

Meat Dept. Telephone 7110 — Grocery Dept. Telephone 7111

No. 1 FRESH STEER BEEF from, per lb.....10c
Fresh Minced Beef at....18c
Fresh Beef Sausage at..18c 2 lbs. for.....35c
Frozen Rabbits, each....25c

Millwood
Kindling—Bark—Blocks
From C. P. S. Lumber Co. Mills
Millwood, per cord $5.00
Kindling, per cord $6.00
Less 25c for Cash with Order.
Half Cord Orders Filled.
W. L. Morgan
Phone 766 2120 Store Street

Books for the Children

AN idea of the gift-giving possibilities of this stock of children's books can be gained from our window display today. These books have been carefully selected and are suitable for children of all ages.

Macey Office Supply Company
THE BIG STATIONERY STORE
617—VIEW STREET—617

EXHIBIT OF MANY VALUABLE PICTURES

Splendid Collection of Water Colors, Etchings and Merro-Tints Shown at Joseph Sommers, Ltd.

Connoisseurs, art lovers and collectors of beautiful water colors, mezzo-tints and etchings will have an opportunity of admiring, and doubtless adding to their treasures, pictures and prints of unique value, which are on exhibition until Saturday.

Mr. Iliffe, of London, England, who is at present touring the States and Canada, has been persuaded by Mr. Sommers, of Joseph Sommers & Sons, Ltd., Art and Photographic Dealers, 1012 Government Street, to prolong his visit in Victoria for the next few days and leave his valuable collection on exhibition for the benefit of art lovers of the city.

The pictures include a very representative collection of water colors, by men of note, some of the artists being members of the British Water Painters' Society, and a large number are the work of genre painters who treat the scenes of rural England with the charming thatched cottages in a very delightful manner; there are also many scenes of flower gardens and coast views.

Wesley, whose pictures are for the first time being exhibited in Canada, is a close follower of Turner, and presents some very impressionistic Venetian pictures. Among the collection are also a hundred new plates of mezzo-tints and etchings, the former including such artists as Scott Bridgwater, Will Henderson, Hamilton Crawford, and the later works of Hurst and Brewer.

The mezzo-tints embrace a series of plates by Will Henderson, and one of the most valuable "State" proof plates is "Ladies Waldegrave," engraved by Scott Bridgwater. Mr. Iliffe states that it is only by making special reservations from the exhibits which he staged during his recent trip through the States that he has such a large number of pictures to show while in Victoria, and no doubt this number will be appreciably lessened before he leaves a city which is well known for its love of beautiful pictures.

WEDDINGS

Thompson-Torrance

On Tuesday evening at Breadalbane, the officiating minister's residence, a quiet but pretty wedding took place in the presence of a number of friends of the principals, when Captain the Rev. Dr. Campbell celebrated the marriage of George William Gore Thompson and Miss Margaret Ainsby Torrance, both of Victoria. The bride, who was given in marriage by her father, Mr. James Prentice Torrance, wore a travelling suit of dark blue gabardine with hat to match. Mrs. Thompson and Mrs. Torrance, mothers of the bride and bridegroom, were matrons of honor. After a holiday on the Mainland Mr. and Mrs. Thompson will make their home in this city. The former is a native of England and the latter of Scotland.

No matter how healthy the animal, uncooked pork usually contains live trichinae.

JELL-O for Dessert
Orange
Strawberry Raspberry Cherry Orange Lemon Chocolate Vanilla

Dissolve a package of Orange Jell-O in a pint of boiling water. Pour into a bowl or mould and put into a cold place to harden. Serve plain or with whipped cream.

POTPOURRI CHARMS LARGE AUDIENCE

Municipal Chapter, I.O.D.E. Met With Great Success at Cabaret and Dance Held Last Night

The Potpourrie, which consisted of a series of dances to the strains of Lou Turner's orchestra, and a charmingly arranged musical programme, took place last night at the Empress Hotel ballroom, and was attended by a very large number of guests. The affair was held under the auspices of the Municipal Chapter, I.O.D.E., while Mrs. Fred Beilby, of the Victoria Dramatic and Operatic Society, convened the concert programme, one which embraced Victoria's most talented artists, and which was carried out during the evening with marked ability.

The flags which had adorned the ballroom for the previous night's Navy League ball lent a festive air to the function, which was opened shortly after nine o'clock by the arrival of His Honor the Lieutenant-Governor, accompanied by Mr. and Mrs. H. J. Muskett. Upon the appearance of His Honor, the orchestra played the National Anthem, and Mrs. Curtis Sampson, Regent of the Municipal Chapter, I.O.D.E., welcomed the guest of honor and escorted the gubernatorial party to its table.

Rarely has such a delightful Cabaret Concert been presented as last night's programme proved to be, including songs, an Apache dance and a charming impersonation by Miss Dorothy Stuart Robertson of "Burlington Bert." Miss Eva Hart, who received a tremendous ovation as soon as she took the platform, delighted the audience with "The Cigarette Girl," and in acknowledgment of the prolonged applause consented to sing as an encore "Men," in which, in true cabaret style, Miss Hart mingled with the audience, and in her own inimitable manner scored another success with her many admirers. An Apache dance, arranged by Miss G. Hickman and danced by Mrs. Allwood and Miss G. Hickman, also proved very popular; Mr. C. R. Dunsford sang, "The Cobbler's Song" from "Chu Chin Chow"; Mr. James Hunter, the "Floral Dance;" Mr. Jack Petch, "Invictus;" while Mrs. Aldous won great applause in her songs "A Summer Night" and "A Fairy Song." The programme was concluded by a costume song by Mr. R. R. Webb, accompanied by Mrs. R. R. Webb, and a chorus of girls, including the Misses Stuart Robertson, the Misses Michaelis, Miss N. Cutler, Miss C. Tolmie, Miss M. Butler and Miss F. Briggs. Mrs. A. J. Gibson accompanied the solos with extreme artistry and kindly consented to play the dance music in the absence of the orchestra.

Mrs. Mayhew, treasurer of the Municipal Chapter, was at the receipt of customs during the evening, and among the hosts at the various tables were Mr. and Mrs. Curtis Sampson, with eight guests; Mrs. Belson, with eight; Miss C. Belson, with eight; Mrs. Wood, with ten; Major Prideaux, with eight; Mrs. Preston, with eight; Mrs. Hodgins, with eight; Mrs. Andrew Wright, with eight; Dr. and Mrs. Scott Moncrieff, with eight; Dr. and Mrs. Hasell, with four; Miss Dunsmuir, with four; Mr. and Mrs. Hardie, with five; Mrs. Mayhew, with three; Mrs. Fuller, with five; Mrs. Lovell, with four; Mrs. Hargreaves, with three; Mrs. Dean, with five; Mr. Turner, with three; Mr. T. Matson, with four; Mr. and Mrs. J. J. Shallcross; Mr. and Mrs. Geo. Bushby; Major and Mrs. Seldon Humphreys; Mrs. Robin Dunsmuir; Miss Martha Allen, of Montreal, Mr. Fellows; Mr. and Mrs. I. P. Kent; Miss Scott, of Saltspring Island; Mr. and Mrs. P. D. Pemberton; Mr. and Mrs. Herbert Kent; Mrs. Chandler; Miss Fuller; Mr. R. Fuller; Mrs. Barnacle; Mrs. A. F. Griffiths, convener of the ticket committee; Mrs. Charles Rhodes; Miss Watson; Mrs. Adam Beck; Mrs Carey, of Vancouver; Mr. and Mrs. Alton; Miss Heyland; Mrs. Ayton; Mr. Ayton; Miss Cotton; Mr. and Mrs. Charlesworth; Mr. and Mrs. Garrett; Mr. and Mrs. Gordon Smith; Mr. and Mrs. Frank Wilgress; Mr. and Mrs. Andrew Mellin; Miss Bodwell; Mrs. Macklin; Mrs. Bexler; Miss Neame; Mr. Grant; Capt. Dunsford; Miss Matson; Miss Langton; Miss C. Belson; Mr. and Mrs. Fort; Mr. and Mrs Mogg; Mr. and Mrs. Dean; Mrs. Fairbairn; Colonel and Mrs. Hodgins; Lady Pears; Mr. T. Pears; Major and Mrs. Mogg; Mr. Trench; Miss Neame; Miss Kitty Payne; Mr. Hugh Peters; Mrs. Mortimer Appleby; Miss Sylvia Appleby; and many others.

POPULAR ARTISTS IN JOINT RECITAL

Mrs. Gertrude Huntley Green to Appear With Mr. Frederick Chubb, Vancouver Organist, April 19

An announcement which will give much pleasure to all music-lovers was made yesterday, viz., that Mr. Frederick Chubb, organist of Christ Church, Vancouver, and Mrs. Gertrude Huntley Green, a favorite Victoria artist, will appear in joint recital at the Metropolitan Methodist Church on Tuesday, April 19.

No Vancouver artist is more popular in Victoria than Mr. Chubb, who has given organ recitals here on two or three occasions previously, while the reputation of Mrs. Green as a pianiste is known from end to end of Canada and in some of the bigger cities of the United States. She and Mr. Chubb are playing together the great Tschaikowsky Concerto, a work which takes nearly an hour. This will be the big thing on the programme, the major part of the remainder of the recital to consist of organ numbers. Mr. Handley Wells, however, will contribute some vocal numbers.

Minstrels, Royal Victoria, April 6. Come!

SOCIAL AND PERSONAL

Dr. Robert Wightman and Mrs. Wightman, of Vancouver, are guests at the Empress.

• • •

Mr. and Mrs. Fay Morton Baker, of Vancouver, are spending their honeymoon in the Capital City

• • •

Mrs. Arthur Harvey, of Victoria, has been visiting in the Terminal City, and has now returned home.

• • •

Miss Innes Bedwell is at present the guest of Major and Mrs. Seldon Humphreys, Oak Bay, and expects to leave Victoria on April 7.

• • •

Mrs. J. Morse Hatt, of Vancouver, is visiting at the home of her cousin, Mrs. Robert B. Price, 1615 Richmond Avenue.

• • •

Lady Cameron, of Shaughnessy Heights, is a visitor in Victoria, having come over from the Mainland last Sunday.

• • •

Among the guests registered at the Brentwood Hotel yesterday were: Miss Dunsmuir, Victoria; Miss Allan, Victoria; Mr. and Mrs. Lucks, Seattle.

• • •

Mr. O. A. Sherberg, Quatsino; Mr. J. A. Likeman, and Mrs. Gregory, Millstream, are guests at the Douglas Hotel.

• • •

Mr. G. P. Jones, manager of the Hedley Gold Company, owners of the Nickel Plate mine, arrived in the city yesterday and is registered at the Strathcona Hotel.

• • •

Mr. S. Taylor and wife, Regina; Mr. and Mrs. W. B. Borren, Vancouver; Mr. W. Unwin, Vancouver, and Mr. H. Porter, Vancouver, are guests at the Westholme Hotel.

• • •

Mr. and Mrs. Wilfred Hargreaves, Pacific Avenue, returned home yesterday after spending the Easter vacation in the States.

• • •

Mr. and Mrs. R. P. Butchart expect to leave for a trip to the Orient on April 9, on board the Wenatchee. They will be away about six weeks, and will return to "Benvenuto" about May 14.

• • •

Miss Peggy Marriner, daughter of Mr. and Mrs. J. S. Marriner, Cowichan Station, was one of the charming debutantes who appeared at the Navy League ball on Tuesday night at the Empress Hotel.

• • •

Mr. V. Jones, Portland, Ore.; Miss E. Stevens, Vancouver; Mr. and Mrs. D. Fisher, Kootenay Bay; Miss Hornibrook, Hetley Creek; Mr. S. H. Tidd, Nanaimo; Mrs. A. Schiller, Texas; Mr. H. Vineck, Texas, are guests at the James Bay Hotel.

• • •

Mrs. J. W. Troup entertained at luncheon on Tuesday afternoon at the Oak Bay golf links, having as her guests Mrs. Joshua Green, of Seattle, Mrs. Lannigan, Mrs. R. P. Butchart, Mrs. King, Mrs. Charles Todd and Mrs. Williams, of Montreal.

• • •

Miss Edna McLaughlin was hostess of a delightful little dance on Monday evening last, in honor of her brother, Mr. Leslie McNaughton, who is attending the University of Washington and is spending the Easter vacation in Victoria.

• • •

Mr. S. E. Bradley and wife, Nanaimo; Mr. and Mrs. F. K. Wagstaff, Nanaimo; Mr. Wyman Dorgan, Cobble Hill; Mrs. A. E. Holmwood, Jordan River; Mr. M. Clendening, Vancouver; Mr. Wm. Rae, Vancouver; Mr. D. E. Billings, Powell River; Mr. H. A. Steenson, Vancouver; and Mr. E. C. West, Vancouver, are guests at the Dominion Hotel.

• • •

Among the guests at the Strathcona Hotel are: Mr. Wm. Boak and wife, Edwin, Man.; Mrs. A. K. Sibbald, Banff; Mr. M. A. Wylde, Shawnigan Lake; Mr. W. M. Sharp, Tofino; Mr. L. W. Cobb, Calgary; Mr. Walter Scott, Winnipeg; Mrs. G. H. Kemp, Winnipeg; Mr. E. Fitzpatrick, Winnipeg; Mr. G. P. Jones and wife, Hedley, B.C.; Mr. L. S. Sturgess, Vancouver.

• • •

Mr. and Mrs. Lannigan, of Montreal, entertained at the Empress Hotel on Tuesday night, when their guests included Captain and Mrs. Troup, Mr. and Mrs. R. P. Butchart, Mr. and Mrs. Lannigan will leave for the East on Sunday, and expect to return to Victoria later, when they will take up their residence in a house they recently purchased in the Uplands.

• • •

Last Saturday evening Mr. and Mrs. Frank Turner entertained at their residence, 1014 Turner Street, in honor of their son, Harry Turner, attaining the age of twenty-one. During the evening a dainty supper was served, while games and dancing constituted the evening's enjoyment. The guests present were Misses Cole, Miss G. Ridout, Miss D. Wilkinson, Miss I. Richards Miss V. Matthews, Miss M. Doyle, Miss N. Williams, Miss E. Huddleston, Miss H. Huddleston, Miss M. Olser, Miss G. Maloney and Miss F. Bowron; also Messrs. H. Turner, C. Turner, W. White, E. Stock, H. Newson, F. Richards, P. Buckle McMorran, R. Lloyd, G. Travis, A. Smillie and B. Briedley.

• • •

A farewell dance was held in honor of Mr. J. H. Davidson at the K. of C. Hall last evening by his many Victoria friends. Mr. Davidson is being transferred by the Dodwell Steamship Company to their branch in Seattle, after being in their employ here for the last nine years. He was well known and highly respected in Victoria, and always took a leading part in the social life of the city, being president of the Friendship Club. A committee consisting of Messrs. W. E. Thomson, George Ford and Mack Black took charge of the entertainment, which lasted till the small hours of the morning, everyone expressing satisfaction with the arrangements, and very heartily wishing Mr. Davidson success in his new sphere of work.

• • •

The Empress Hotel numbers among its guests the following: Mr. R. E. Allen, Prince Rupert; Mr. J. E. McIntosh, Mr. Chas. F. Law, and Mr. Joe Ryan and wife, Vancouver; Dr. and Mrs. Arbuckle, Vernon; Mr. and Mrs. J. E. Kinney, Winnipeg; Mr. and Mrs. T. D. Stark, Vancouver; Mr. and Mrs. D. G. Matthews, Fort William; Mr. and Mrs. Mayall, Vancouver; Mr. and Mrs. Harnett, Vancouver; Dr. and Mrs. R. Wightman, Vancouver; Mr. and Mrs. George Kidd, Vancouver; Mr. C. D. Collin, Toronto; Mr. N. L. Walsh and Mr. James Muir, Calgary; Mrs. W. Hanson, Mrs. A. Jamieson and Miss Elvers Hanson, Vancouver; Mr. J. H. Sharrard, Montreal; Mr. J. E. Richmond and Mr. H. McLeod, Kamloops; Mr. J. M. Horn, Vancouver; Mr. Brett Anderson, Vancouver; Mr. John Hind, Mr. W. Banks, Mr. J. D. McMartin, Mr. Thurston Fairhurst, and Mr. and Mrs. D. C. Gleason, Vancouver.

EASTERTIDE WEDDING AT CHRIST CHURCH

Miss Jennie McCulloch and Major Frederick Longstaff, Well-Known Members of Alpine Club, Married

Many friends, both of bride and bridegroom, were at Christ Church Cathedral yesterday morning at eleven o'clock to witness the nuptials of Miss Jennie Long McCulloch and Major Frederick Victor Longstaff. The bride is the daughter of Mrs. McCulloch, of 912 Linden Avenue, and of the late Mr. W. F. McCulloch, former Government Assayer, Victoria, while the bridegroom is the son of Mrs. Longstaff, of Ightham, Kent, and of the late Lieutenant-Colonel L. W. Longstaff, of "Ridgelands," Wimbledon, London, England. The Rt. Rev. the Bishop of Columbia performed the rite, and the wedding music was played by the church organist, Mr. C. Eden Quainton, B.A., the Processional Hymn, "O Perfect Love," being sung as the bridal party entered the church and passed down the aisle to the chancel steps, and the Mendelssohn Wedding March pealing forth as they left the Cathedral at the conclusion of the ceremony.

The church was very beautiful with the Easter decorations still in place, daffodils, jonquils, and ferns fracing the lines of the chancel-rail and being massed in the window and around the font, while stately Easter lilies filled the altar vases. The bride was accompanied, when she entered the church, by Dr. Hudson, although she was given in marriage by her mother, Mrs. McCulloch. She was remarkably handsome in a smartly tailored costume of cream vivella, the tunic of which was elaborately trimmed with fine braid, and a long ermine stole and picture hat of cream georgette trimmed with orange blossoms completed her toilette. In addition to the lovely shower bouquet of white carnations and spiraea which she carried, she wore a corsage bouquet of real orange blossoms, the gift of Miss Kathleen Agnew who is at present visiting in California. The bridegroom's gift, an heirloom brooch of sapphires and amethyst, was fastened in the bodice. Major Longstaff wore his uniform as a member of the Territorial forces.

Miss Margaret Cowell made a pretty bridesmaid, her frock being of navy charmeuse, with which was worn a picture hat of dark blue georgette and French braid. A big bouquet of pink sweet peas and snapdragons which she carried added a pretty touch of color, and as an ornament she wore the heavy gold curb bracelet given her by the bridegroom. Mr. F. B. Mitchell, of Sidney, B.C., acted as best man. Mrs. McCulloch, the bride's mother, wore a handsome dress of black satin, with a hat en suite, and a lovely old scarf of Chantilly lace.

After the service at the church a wedding breakfast was served in the private dining room at the Empress Hotel, covers being laid for eighteen.

Major and Mrs. Longstaff sailed by the afternoon boat for Vancouver, en route for England and France, where the honeymoon is being spent. They will make short visits in Toronto and Montreal before embarking on April 20 on the SS "Victorian," and in England will visit with the bridegroom's mother at Ightham before crossing the Channel. They intend returning to Victoria about the first of August, and will then take up their residence on Gonzales Road. The bride wore as a going away dress a smart costume of navy gabardine with toque to match, and black fox furs.

Lieut. Coney Dies of Injuries ..

NATCHEZ, Miss., Mar. 30—Lieut. W. D. Coney, who was injured last Friday morning, near Crowville, La., while attempting a transcontinental flight from Jacksonville, Fla., to San Diego, Cal., died here late today.

PARIS, Mar. 30—Final settlement of the ownership of the German ships seized in Brazilian ports during the war now only awaits the assent of Great Britain to an accord reached between Brazil and France, in which the French Government recognizes fully Brazil's full ownership.

Sports Apparel

A Charming Necessity

And the particular woman finds at Mallek's the styles she likes the best at prices she likes best to pay

Sports Skirts
Are the Smartest in a Long, Long Time

And Mallek's displays the latest stripe and plaid effects —just received— in over a score of very new models. $7.50, $9.85, $12.75

Knitted Sports Costumes
Very New—Dress Section

Some in Dresses, others two-piece costumes—Skirt with Jacket. Something most original. In pleasing color combinations. $17.50, $19.75, $25.50.

Attractive Sweaters
Splendid Values

To wear with the Sporting Skirt, in silk, wool knit or jersey cloth, brown and buff, Pekin and white, coral and white, black and white. A special table at $3.75 to $13.75.

Telephone 1901 — Mallek's — 721 Yates Street

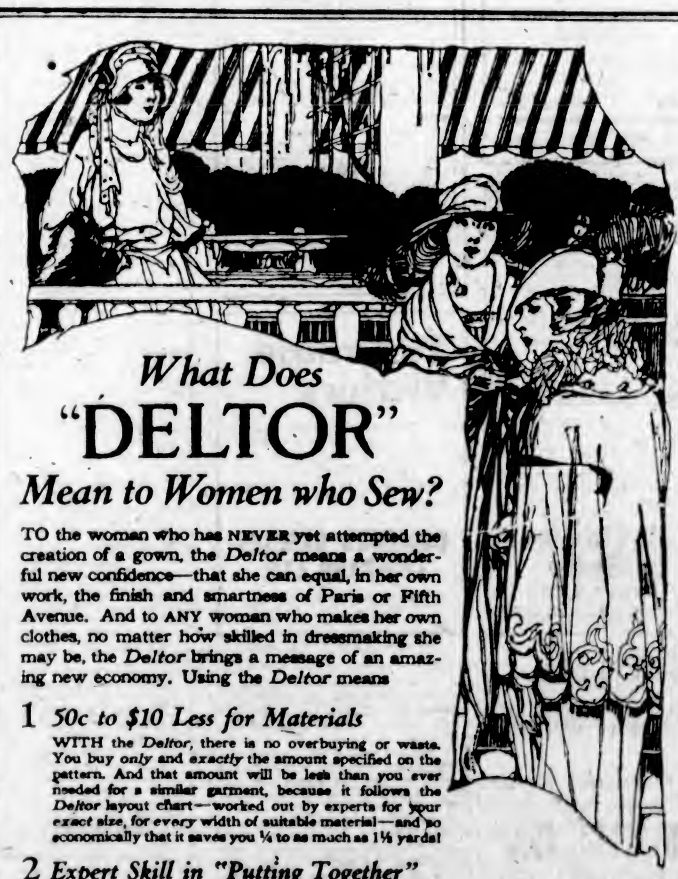

What Does "DELTOR" *Mean to Women who Sew?*

TO the woman who has NEVER yet attempted the creation of a gown, the *Deltor* means a wonderful new confidence—that she can equal, in her own work, the finish and smartness of Paris or Fifth Avenue. And to ANY woman who makes her own clothes, no matter how skilled in dressmaking she may be, the *Deltor* brings a message of an amazing new economy. Using the *Deltor* means

1 *50c to $10 Less for Materials*
WITH the *Deltor*, there is no overbuying or waste. You buy *only* and *exactly* the amount specified on the pattern. And that amount will be less than you ever needed for a similar garment, because it follows the *Deltor* layout chart—worked out by experts for your *exact size, for every width of suitable material*—and so economically that it saves you ¼ to as much as 1½ yards!

2 *Expert Skill in "Putting Together"*
YOU follow, in assembling the garment, the expert guidance of the skilled artist who originally created it for you. Every step is shown you so explicitly, by simple pictures, that the merest novice in sewing cannot go wrong.

3 *Paris' Own Touch in Finishing*
AND you have, in finishing the garment, the suggestions of the cleverest French modistes—for every detail and every dainty touch that make for distinction, uncommon smartness and the conviction that your frock is the creation of PARIS!

THE invaluable assistance of the *Deltor* and its possibilities for economy are now within reach of every woman everywhere. Ask at your store for "Butterick pattern with *Deltor*" for the next gown you plan to make.

for Fashions *with the charm of Paris*
for Money-Saving *in the home*
for Authority *in Etiquette*
for Fiction

Just get The Delineator

BUTTERICK
Style Leaders of the World

Engagement Rings

A PIECE of jewelry —such as the Engagement Ring — that will be cherished for a lifetime, should be selected with judicious care. To enable you to make a choice that will give lasting satisfaction we present a display of settings of unrivalled variety. Diamond solitaire engagement rings are priced from

$25 to $2,500

W. H. WILKERSON
"At the Sign of the Big Clock."
The Jeweller 1113 Government Street

Pumps for Growing Girls

$4.50 and $5.00

Made in kid and patent leather with low heels, in all fittings.

Mutrie & Son
1203 Douglas Street Phone 3344

SPECIAL NEWS

GO FISHING—Steel Rods, $1.75 to $4.00; Lines, 5c to 90c; Hooks, 5c doz.; Reels, 70c; Flies, 5c; Spoons, 25c to $1.00; other things too. R. A. Brown & Co., 1302 Douglas Street.

ANNOUNCEMENTS

MacBean's Millinery, 614 View St.

Auction Bridge Lessons by expert. Apply P.O. Box 222, or phone 4873L.

Sooke Harbor Hotel—Dance, Saturday April 2nd.

Saturday Night Dance, as usual—Alexandra Ballroom, Courtney Street. Ozard's five-piece orchestra.

Poverty Masquerade, Caledonia Hall, April 1. Good prizes. Hunt's Orchestra. Ladies, 50c; gents, 75c.

Dance—Royal Oak, Friday, April 1. Flying cars leave 8:30 p.m. Farey's orchestra.

Auto for Hire. 5-passenger, (with lady driver). Mrs. Marshall, Phone 3835.

Easter Cards for the little ones and others from 5c each at Victoria Book & Stationery Co., Limited.

The Girls' Branch of St. Luke's W.A., Cedar Hill, will hold a silver tea at the Parish Hall on Saturday afternoon, from three to six.

Superfluous Hair permanently destroyed. Moles successfully removed—scientific, antiseptic, safe; absolute cure guaranteed, 13 years' practical experience. Miss Hanman (certificated London specialist), 22 Winch Building.

Miss G. Sowerby, member of the Chartered Society of Masseuses, Medical Gymnasts and Medical Electricity; member of the A.P.M.C. and Military Massage Service from 1914-1920. Office, 506 Campbell Building. Phone 7573 (office) 644 (residence).

Garden Party Tuesday—Women's Canadian Club auspices, Gardens at "Mountjoy," Foul Bay Road, open to public Tuesday, April 5th, 3 till 6 o'clock. Admission, 25c; tea, 25c. Proceeds Jubilee Hospital and Red Cross Workshop funds.

"Louise," Expert Teacher of Millinery — Training under first-class English and French "Paris House." Fully qualified; seven years' experience. Classes held daily, morning, afternoon and evening, to suit business girls. Terms moderate. Phone 2192. 741 View Street.

Third of Series, Talks to Prospectors—At the Board Room, Belmont House, on Wednesday, April 6, at 4 p.m., William M. Brewer, Resident Engineer, Western Mineral Survey District, will deliver third of the series of "Talks to Prospectors," when the subject will be "Identification of Minerals; Lithology, or the Study of Rocks," and will exhibit a collection of minerals representative of the district.

X-rays are being used successfully to determine the authenticity of old paintings.

COMB SAGE TEA INTO GRAY HAIR

Darkens Beautifully and Restores Its Natural Color and Lustre At Once

Common garden sage, brewed into a heavy tea, with sulphur and alcohol added, will turn gray, streaked and faded hair beautifully dark and luxuriant. Mixing the Sage Tea and Sulphur recipe at home, though, is troublesome. An easier way is to get the ready-to-use preparation, improved by the addition of other ingredients, a large bottle, at little cost, at drug stores, known as "Wyeth's Sage and Sulphur Compound," thus avoiding a lot of mum.

While gray, faded hair is not sinful, we all desire to retain our youthful appearance and attractiveness. By darkening your hair with Wyeth's Sage and Sulphur Compound, no one can tell, because it does it so naturally, so evenly. You just dampen a sponge or soft brush with it and draw this through your hair, taking one small strand at a time; by morning all gray hairs have disappeared. After another application or two your hair becomes beautifully dark, glossy, soft and luxurient, and you appear years younger. (Advt.)

NEW BEER CLAUSE WILL BE PRESENTED

Fernie's Member Has Series of Amendments He Will Offer Legislature When Bill Comes Up Again Today

Once more the now famous "beer clause" will come before the Legislature this afternoon or this evening when another attempt to insert such a clause in the new Moderation Bill will be made when the bill comes up for its third reading.

Mr. Thomas Uphill has given notice of a series of amendments he proposes to present. He will ask that the order for the third reading be discharged and the bill be re-committed to permit of the insertion of a clause providing that no person shall sell by retail any beer unless he is holder of a license therefor, issued in respect of sales within the boundaries of a municipality by the municipality, and in respect of sales elsewhere, by the Board of Control. Every society, association or club which distributes or divides beer among its members shall be deemed to be a person selling beer within the scope of the section.

No license shall be issued by a municipality until application therefor shall have been approved by the Board and then only to a male person duly registered as a provincial voter, or to a corporation, the directors and managers whereof are male persons and registered as provincial voters. It shall be an express condition of every license for the sale of beer that no beer shall be sold to any minor and it shall not be served at a bar.

Mr. Uphill's amendments grant power to the Board to cancel or suspend licenses with or without a hearing, and upon the conviction of a holder of a license to sell beer for any infraction of the Act the license shall, ipse facto, be cancelled and no further license shall be issued to him by a municipality or by the Board.

For the purpose of the Act "beer" shall be any beverage containing alcohol to an extent not exceeding two and one-half per cent by weight, whether made from malt or hops or without the use of malt or hops. This percentage amounts to about seven per cent proof spirits.

Treating is prevented under the Uphill amendments and no intoxicating liquors shall be kept on the premises licensed to sell beer.

P.G.E. Again

Complaint that the Government, in answers to questions put by the Opposition relating to the P.G.E. Railway, has been giving information that would appear to be inadequate and contradictory, was made by Mr. Esling, Conservative member for Rossland, who had two lengthy motions on the order paper calling for information relative to the terms of the contract for the construction of the line and a mass of other data relative to the road, the outlays thereon, etc.

Premier Oliver resented the suggestion that the Government had made any attempt to keep back information from the House. All Orders-in-Council were open to members, he said. As for the complaint that the contract should be in Victoria, that was exactly where it was, in the Department of Railways, and only recently, at the request of the House, a copy had been filed with the Clerk of the House.

The Premier asked to be permitted to move the adjournment of the debate until the next sitting.

Relative to one of Mr. Esling's motions, Premier Oliver took the stand that it had not been on the order paper for the required two days.

Mr. Bowser held that it is the practice of the House to call each sitting a day, and as two sittings per day are now being held, the motion, filed on Tuesday night, was in order.

Mr. Speaker was inclined to side with Mr. Bowser, but stated he would withhold his decision.

An Early Move

Strong protest was voiced by Major Burde, backed up by Mr. W. J. Bowser, when, at 1 o'clock this morning, Attorney-General Farris, in the absence of Mr. Uphill from the Chamber, moved the third reading of the Moderation Bill.

Major Burde protested, stating that Mr. Uphill intended to move his amendments and should be permitted to do so and advantage should not be taken of his absence.

Mr. Bowser, too, suggested that it would be better to allow Mr. Uphill to present his amendments, and Premier Oliver agreed with this.

News of Vancouver Island

GRAND CONCERT GIVEN AT DUNCAN

Eastertide Event Presented for Benefit of Local Anglican Church—Was Complete Success

DUNCAN, March 29.—With the Eastertide rejoicing and gladness, a most successful concert was staged last evening in the Opera House, under the direction of Miss Monk, in aid of St. John's Anglican Church. From the initial to the final number of the programme each won well merited applause, and features that added much to the merits of the performance was the happy balance of the programme, and the introduction of so much local musical talent heard here for the first time.

Mr. Thomas Pitt, vicar's warden, acted as chairman, and the programme opened with an overture, selections from "A Country Girl," with Miss Monk at the piano, Mr. Elliott, drums, etc, and Mrs. Martin, Mrs. H. N. Watson, Mrs. D. Geoghegan and Mr. Monk, strings. Mr. Snow gave "Floral Dance," with "Khaki Lad" as an encore. Mrs. Wm. Dobson was warmly welcomed with "Stories," and responded with "The Old Fashioned Town." "Brightly Dawns Our Wedding Day," was given by Mrs. Sheppard, and W. E. Christmas, Mr. Haddon and Mr. Lansdowne sang "Sweet and Low" and were recalled.

Mrs. G. Stuart recited "Babyland," with Mrs. Innes-Noad acting as accompanist, and responded in happy vein with "Tired." Mr. J. Burchett gave a violin solo, "Valse, Iriste," with "Simple Aveu" as an encore. With Mr. Snow acting as soloist, the gentlemen of St. John's choir, Messrs. Haddon, W. H. de B. Hopkins, Townsend, Kilby, F. A. Monk, R. Wilson, R. C. Fawcett, Rev. F. G. Christmas, W. Brookbank and Lansdowne, gave in glee "Glorious Apollo," giving the second verse as an encore. Mrs. Sheppard was heard in "Friend of Mine," and responded to an encore with "She Is Far From the Land." "Sincerite" was given as a horn solo by Mr. Elliott, with Miss Monk at the piano, and Mrs. Martin, Mrs. Watson, Miss Geoghegan and Mr. Monk, violins. "Ninee, Ninette, Ninon," a recitation by Mrs. G. Stuart, brought forth a recall. Mr. Snow was heard in two songs of the Air Service, "Billy" and "The Finest Job of All," then giving "Mother o' Mine" as an encore. Mrs. Dobson's voice was lovely in "Ring of Bells," and the concluding item of the programme, "The Long Day Closes," by the vocal quartette, Mrs. Sheppard, Mrs. W. E. Christmas, Mr. Haddon and Mr. Lansdowne, won well merited applause. Following the singing of the National Anthem, the floor was cleared and dancing was indulged in, Mrs. Martin's orchestra supplying the music. Supper was served under the direction of the Woman's Auxiliary.

DEATH IN NANAIMO

NANAIMO, March 29.—Mr. David Rogers, one of the best known and oldest residents of the district, died yesterday at the home of his daughter, Mrs. J. D. Ross. Deceased, who was 70 years of age, had lived in Nanaimo and district for the past 39 years. He was a native of Wales, and is survived by four sons and two daughters.

The death occurred at Craig's Crossing on Sunday, of Clara Maude, wife of Mr. H. S. Gibbs, a well known farmer at Parksville. Deceased was a native of England, aged 53, and besides her husband is survived by a grown up family. The remains were forwarded to Victoria yesterday for interment.

The remains of Henry Jepson were interred in the Nanaimo Cemetery yesterday, deceased being accorded a military funeral, having been upwards of thirty years connected with the British Indian army. The remains were conveyed on a gun carriage enshrouded by the Union Jack, the pallbearers being all ex-sergeants of the British Army.

NANAIMO SOCIAL NOTES

NANAIMO, March 29.—The "Bunny Ball" held last evening in the Odd Fellows' Hall, under the direction of Miss Winnie Pollard, was a splendid social success, both young and old spending a most enjoyable evening.

The Woman's Auxiliary of the G.W.V.A. held another whist drive last evening, at which the prize-winners were: Ladies, Miss Lucy Rouvior, M. Jones and Miss Bone; gentlemen, Mr. Wilson, E. Wilson and Mr. Truner.

The Misses Lillian Fulton, Hazel Brown and Gladys Parks, of Victoria, returned home yesterday from a visit to Mr. and Mrs. F. S. Cunliffe, Milton Street.

Mr. and Mrs. Jos. W. Vipond, of Wallace Street, have returned from an extended visit to Southern California.

CONVICTION QUASHED

Counsel Engage in Argument Regarding Dominion and Provincial Jurisdiction

NANAIMO, March 29.—In the County Court yesterday, before His Honor Judge Barker, an interesting case came up for hearing, when Wong Joe appealed from his recent conviction in the Provincial police court for having opium in his possession in Chinatown. He was at that time fined $1,000 and costs. The prosecution was undertaken by the Royal Canadian Mounted Police, and at the opening of the appeal a dispute arose between Mr. A. Leighton, who appeared for the British Columbia Attorney-General, and Mr. N. H. McDiarmid, who appeared for the Dominion Government, as to who should conduct the case for the Crown and what government would get the fine. After a lengthy argument His Honor ruled that the Provincial Government was charged with the administration of justice and that Mr. Leighton was the proper representative of the Crown, notwithstanding that the offence was one against a Dominion statute. Mr. F. S. Cunliffe, who appeared for the accused, commenced his appeal by taking objections to the conviction, and after hearing the argument of counsel, His Honor upheld the objections and quashed the conviction.

"ONE-FOR-ALL" DYE DON'T FOOL WOMEN

Wool and Silk need a Different Dye than Cotton, Linen, or Mixed Goods

Beware of "all purpose" dyes offered by some stores. Every woman knows why she must buy either the "Diamond Dye" for wool and silk, or the "Diamond Dye" for cotton, linen and mixed goods. Wool and silk come from animals, while cotton comes from a plant; therefore no one dye will perfectly dye both materials. Buy "Diamond Dyes" only, then your garments or draperies will not shrink, fade, or have that dyed look. Each package contains easy directions. Just tell druggist what material you intend to dye and what color you want. (Advt.)

FREE SITE ASKED FROM NANAIMO COUNCIL

Victoria Man Has Client Who Contemplates Building Factory—Seeks Tax Exemption

NANAIMO, March 29.—At last night's meeting of the City Council, Mr. E. Hodgson, of Victoria, wrote the council for information regarding a free site for a factory and exemption from taxation for a client of his who intends building a factory at a cost of $50,000. The communication was referred to the committee of the whole on motion of Alderman Hart, seconded by Alderman Barsby.

The recommendation of the waterworks committee that the services of Waterworks Manager Shepherd be dispensed with in so far as management is concerned, and that he be employed as service man at the same salary, was adopted by a vote of five to two.

The waterworks committee recommends to the council that meters be installed on surface pipes supplying the Imperial Laundry, the Nanaimo Hospital and the Union Brewery. In speaking of the motion Alderman McGuckie stated that the committee had left out the Canadian Western Fuel Company. He wanted to know why that company was taking water from a six-inch fire line installed in 1917. After some discussion it was decided to lay the report on the table for one week.

The Sanitary Inspector reported having attended to forty-seven complaints during the week ending March 26, and the Waterworks Manager reported that his department had expended $292.36 during the same week.

The High School by-law was finally adopted on motion of Alderman McGuckie, seconded by Alderman Barsby.

Reporting on the waterworks investigation, Mayor Busby stated that he had drafted two different reports, but neither being satisfactory to the board, he had decided to ask the whole board to draft a report.

RETAIL MERCHANTS MEET

NANAIMO, March 29.—The annual meeting of the Nanaimo branch of the Retail Merchants' Association of Canada was held last evening in the Board of Trade rooms. The meeting was well attended and many matters of importance dealt with. The reports of the president, secretary and auditor showed the local branch in a prosperous condition. The next general meeting of the association will be held at a date to be announced later. Officers for the year were elected as follows: President, R. H. Ormond; first vice-president, J. C. Dakin; second vice-president, Oliver Eby; treasurer, Chas. Rawlinson; honorary secretary, W. R. Griffith; executive committee, F. Jepson, F. Bennett, J. B. Hodgins, V. H. Watchorn, Jas. Henderson, J. H. Malpass, H. Murphy, J. B. Nicholson, J. Quennell and P. Cowman.

COWICHAN W. I.

DUNCAN, March 30.—A meeting of the directors of the Cowichan Women's Institute was held in their rooms yesterday afternoon, when many matters were discussed, and will be brought forward at the regular monthly meeting to be held on April 12.

Arrangements were made for the serving of light refreshments in the institute rooms after the Pierrot concert on April 8. The directors, Mesdames F. S. Leather, G. V. Hopkins, R. H. Whidden, F. G. Christmas and Fisher, with Mrs. G. A. Tisdall and Mrs. Dunkley will act as a committee in charge of this department.

There is a break in the cable where it crosses Sansun Narrows and all Government telephone and telegraph messages to the Islands that pass through this office have to be routed via Sidney and Ganges. There is little hope to effect repairs for ten days or two weeks.

Miss Elva Stephens, of Vancouver, is a guest of Mrs. Edgar Mackenzie, in Duncan.

Mr. Walter Blythe, who has been on the local staff of the Bank of Montreal, has been transferred to Chilliwack. Mr. Sunderland, from the main office, Vancouver, has been added to the local staff.

Incendiary Did It

NANAIMO, March 29.—Mr. J. A. Thomas, Provincial Fire Prevention Officer, is in the city from Vancouver investigating the fire which burned Malpass & Wilson's store, on Haliburton Street, Friday last. Mr. Thomas stated last night that he had made a thorough investigation of the premises and was satisfied that the fire had been of an incendiary origin. He also was most positive in his declaration that no reflection could possibly attach to Messrs. Malpass & Wilson.

G.A.U.V. HOLDS VERY PLEASING CONCERT

Entertainment Proves Very Successful—Fine Programme Given With Assistance of Sailors

The G.A.U.V. clubrooms were thronged with visitors yesterday afternoon and evening, when the Ladies' Auxiliary held a sale of work and concert in aid of the furnishing of the club. The affair was opened at 3 o'clock by Mr. R. P. McLernan, who made a few remarks expressing his pleasure at being present. The convener was Mrs. Milliken, and great credit is due to her and the capable committee for the excellence of the arrrangements.

The spacious entertainment hall was tastefully arranged with stalls, many flowers adding to the pretty appearance of the room, and tea tables were dotted about in cozy corners. One of the many attractions which found great favor was the bran tub, which was in charge of Miss Nellie Dooley.

The following ladies were in charge —Home cooking, Mrs. S. McVie and and Miss Carter; candy, Mrs. Mackie Mrs. Connely; fancy work, Mrs. Dirom and Mrs. Anderson; flowers and plants, Mrs. Sutton.

A delicious afternoon tea was served under the superintendence of Mrs. McAdam, Mrs. McLernan and Mrs. Reynolds. In the evening a number of well known artists provided a splendid musical programme, Mrs. Sutton being in the chair. The bit of the entertainment proved to be the comic recitation, "Mrs. Brown's Dog," by Messrs. Arnold and Hart, of H.M.C.S. Aurora, and their encore, "A Paper Trick From India." Mr. Tom Obee also gave great pleasure with his selections, and Able Seaman Jones' fine tenor voice was heard to great advantage in his songs. The clog dancing by Stoker Hope was very clever. Miss Lily Dooley, of the Mildred Page Players, sang two songs in her usual charming manner. The whole entertainment reflects great credit on the G.A.U.V., which is the youngest returned men's organization in the city, and one of the most enterprising.

The pianist for the evening was Chief Stoker Pounder. The entertainment was brought to a close with the singing of the National Anthem.

TREFOUSSE GLOVES — Gordon Drysdale LIMITED — BURBERRY COATS

Store Opens at 9 a.m. and Closes at 6 p.m.
Wednesday at 1 p.m.

Fashionable Spring Suits $35.00 Each

THE very interesting assortment offered here at this price permits of a most satisfactory choice both as regards style, color and fabric. The collection embraces new and smart styles in Wool Serges, Tweeds and Jersey Cloths.

These are developed along plain lines, and for smartness depend on the cut and superior tailoring.

We would suggest that you view these models, the values are unusual, **$35.00** each.

A Worthy Showing of Navy Serge Dresses for Women, $25.00 Each

Presenting models of deserving quality in popular new styles and at a price much lower than has prevailed for many seasons.

Today Will Be Remnant Day—Shop Early

Offering a collection of useful lengths of Dress Goods, Silks, Wash Goods, Ribbons and Laces.

Many wanted pieces will be found here by the careful shopper who would purchase now. Greatly revised prices are in order and best choice is afforded those who shop early.

A Special Collection of Georgette Blouses at $5.95 Each

The assortment includes smart styles in shades of sand, grey, white, flesh, navy and black. Trimmed with beads and silk and wool embroidery; there are round neck models, long and short sleeve, plain waist and over-the-skirt effects. All specially priced for today, **$5.95** each.

Jersey Cloth Sweaters at $8.75 Each

Made in a good style, with sailor collar, belt, pockets and buttons close up at the neck or can be worn loose. Shades are rose, coral, navy and mauve, **$8.75** each.

Jersey Silk Petticoats at $7.50 Each

Fashioned from excellent quality jersey silk, with pleated taffeta silk flounce, and are available in shades of rose, grey, navy, saxe, black, purple and taupe, **$7.50** each.

Overall Aprons Special $1.00 Each

Made of a superior quality gingham with a white check on a plain navy ground. There are two styles, square neck, front fastening, and round neck with back fastening; all have pockets and belts; **$1.00** each.

Two Specials in Silks and Dress Goods

36-inch Black Messaline Silk of an excellent wearing quality, and specially suitable for women's dresses, blouses, skirts, etc., **$1.95** a yard.

54-inch Wool Navy Serge of a very firm, close weave, specially suitable for girls' school frocks, women's skirts, dresses, etc. Special value at **$2.95** a yard.

Silk Gloves and Hosiery at New Low Prices

At **$1.00** a Pair—Good Quality Double Tipped Silk Gloves, in shades of black, white, navy, mode and pongee. All sizes are represented at this special price.

At **$1.50** a Pair—Women's Pure Silk Black Hose, full fashioned, with wide top and good fitting ankle; have reinforced toes and heels; are available in all sizes.

Interesting Values in the Staple Section

29-inch Plain White and Stripe Flannelette Special, 4 yds., **$1.00.**

White Bath Towels, 20 x 38 inches. Very special, 2 for **$1.00.**

27-inch Unbleached Canton Flannel. Special, **29¢** a yard.

36-inch White Cotton, 4 yards for **$1.00.**

Two Good Values From the Corset Section

At **$2.75** a Pair—Athletic Corsets, with elastic band at top, free hip style, and made of best quality coutil; skirt is average length, and desirable for sports wear. Sizes 19 to 28.

At **60¢**—Bandeau Brassieres of plain canvas cloth; back or front fastening, with non-rustable taped hooks and eyes; in pink only; sizes 32 to 44.

Ribbons and Laces

4½-inch Taffeta Ribbon, **35¢** a yard. Available in shades of brown, black, cardinal, paddy, navy, pink, mauve, maize, saxe and rose.

Normandy Valenciennes Laces, 2 to 5 inches wide, in neat and effective designs, **15¢** to **35¢** a yard.

Banded Straw Hats for Summer Service—Special $5.00 Each

The collection at this price embraces smart models of Yedda Straw, in shades of rose, purple, cerise and grapefruit, also peanut straws, in sports shapes with drooping brims and embroidered Georgette scarfs. Colors are cherry, red, brown, orchid, Pekin, navy, jade, black and natural. Special value at **$5.00** each.

Phone 1876. First Floor, 1877. Blouses, Lingerie and Corsets, 1878
Sayward Building, Douglas Street

Minstrels. Royal Victoria, April 6. Come!

University Boat Race Is Won by Cambridge

SPORTING NEWS

First Chess Victory Goes to Capablanca

Bargains in All Departments of This Sporting Goods Store

Practically everything in this big Sporting Goods and Toy Store is now on sale at greatly reduced prices. Now is the time to purchase golf, tennis, baseball or other Summer sport equipment.

Save Money on Fishing Supplies

Spoons, an immense variety from which to choose. Regular 25c to 50c each. Sale Price ..... 15¢
Silk Lines, regular $1.50, now $1.20
Silk Lines, regular 70c, now ..... 55¢
Blue Back Minnows, sizes 9 and 10. Regular $1.25, now ..... 85¢
Steel Rods, regular $3.50, now $2.80
Steel Rods, regular $2.00, now $1.60
Greenheart Rods, regular $4.75, now $3.80
Reels, regular $6.00 and $3.00, now $4.80 and $2.40
Fishing Baskets, regular $5.25, now $4.20
Fishing Baskets, regular $3.50, now $2.80

A Great Clearance of Thermos Bottles

Vacuum Bottles, regular $1.50, now $1.20
Thermos Bottles, regular $3.00, now $2.40
Thermos Kits, regular $4.50, now $3.60

Peden Bros

BICYCLES, SPORTING GOODS AND TOYS
719 Yates Street Phone 817

Fit or Fat

Many business men, because of increasing business and domestic responsibilities, have so neglected their bodies that they are now suffering from dyspepsia, exhausted vitality, mental depression and nervous diseases of all kinds.

In the recreative

Gym Classes at the Y. M. C. A.

too fat and too thin may both find that happy medium—a strong, well-rounded physique which is but the outward manifestation of inward good health.

See the Physical Director Today

MATCHES FREE

Special
TUXEDO TOBACCO
2 oz. for 30¢

E. A. MORRIS
LIMITED
1116 Government St.
Tobacconist, Etc.

HORSES FOR SALE

Specially selected Heavy Horses. These Horses are so good that we are prepared to accept reasonable time payments.

HAY AND GRAIN FOR SALE

McNeill, Welsh & Wilson, Limited
Office, 420 Cambie Street; Stables 151 Keefer Street, Vancouver, B. C.

KENNEL NOTES

By The Skipper

Ulysses' Friend

Homer tells us that after Troy was destroyed by the Greeks, Ulysses returned from the siege in mean apparel, having gone through manifold dangers and been absent twenty years. He was unknown to his queen and to everyone in his palace except his dog, who immediately recognized him.

"Argus, the dog, his ancient master knew;
He, not unconscious of the voice and tread,
Lifts to the sound his ear, and rears his head!

"He knew his lord—he knew, and strove to meet
(In vain he strove), to crawl and kiss his feet,
Yet (all he could) his tail, his ears, his eyes,
Salute his master and confess his joys.

"The dog, whom fate had granted to behold
His lord, twenty tedious years had roll'd,
Takes a last look, and having seen him dies."
—Odyssey, trans. by Pope.

"The dog of the Sever Sleepers was named Katmir, and was admitted to heaven by Mahomet. He guarded the Sleepers 309 years, neither moving, eating, drinking nor sleeping."—Sale's Koran XVIII., Notes.

The Airedale's Origin

I am continually being asked how the Airedale originated. Such authorities as Palmer, author of the book, "All About Airedales," and Mr. George Raper, of England, noted breeder and judge, and several other leading authorities, agree that the following is briefly how the Airedale originated:

It is enough to state that the Airedales originated in Yorkshire, England, some fifty odd years ago, and eventually the breed being so much associated with the district through which the Aire River runs, took the name of the Aire-dale Terrier. This particular section of England was a manufacturing district, and the Yorkshireman, always prone to a bit of sport, wanted in his dog not only a keen-bitten all-terrier dog, one that would never flinch in a pinch, but also one that could make himself practically useful in all sorts of hunting pursuits, whether nosing out mink or water rats, retrieving waterfowl, or taking the trail of the otter, or winding the scent of upland game birds.

Those who were responsible for the making of the breed had but meagre knowledge of what constituted their make-up, for they seemingly "just grew" into being, from a general potpourri of the sporting dogs in the dale of the Aire, which comprised all sorts and conditions of a dog useful to the poacher in his lone and stealthy encroachments upon privileged territory of the game preserves of his lordship. Airedales were sent in to range the enclosed field, to drive the hares and rabbits out through the gates, there to be quickly netted. In those days the old-fashioned rough Scotch terrier was popular and used on vermin, also a rough black and tan terrier. The hard-bitten bull and terrier is said also to have entered into the crosses which were made with otterhound blood, which latter blood was linked with the terrier production, to gain the wonderful nose and scenting powers of this noted strain of old English hounds. The otterhound had also the rough and wiry coat most suitable to maintain in this then newly made hunting terrier a sound, water, weather and brush resisting jacket. It is from this source that the Airedale of the present day gets his strongly inherent and wonderful scenting instincts and his fondness for all sport that demands water work and intense ambition in hunting and trailing.

While it is seen from this brief outline of the accredited origin of the Airedale, that it was made up of two or three or more breeds, not unlike many another recognized breed in dogdom of today, it should be borne in mind that he is not a mongrel because of it, as the Yorkshireman fancier used in the breed's make-up other recognized terrier breeds and the otterhound, all in themselves pure as breeds went in those days, for their accepted purpose in getting the final result, which was then known as the Yorkshire-waterside-terrier, and also the Working-terrier.

Ware Distemper

Fanciers and breeders at this time of the year should watch their young dogs very carefully, as there is a considerable amount of distemper about just now. Distemper can easily be detected. The dog first goes off his food and then begins to water at the eyes and nose, having a dry cough night and morning. If in any doubt, go to a vet. Distemper very seldom proves fatal to a dog; it is the complications, such as pneumonia, etc., which are fatal.

Mr. Sam Crabtree, of Blackpool, England, is judging the Terminal City Kennel Club Dog Show, to be held in Vancouver May 23 and 24.

Mr. Crabtree then goes on to New Zealand, Australia and South Africa to judge at their big shows.

THE SKIPPER.

Smoke
T&B
All the rich aroma of the best Virginia leaf

JUNIOR CHAMPIONSHIPS

Two Fine Basketball Matches at "Y" Gymnasium Tonight

Two very fine games will be staged at the Y. M. C. A. gymnasium this evening in order to decide who will meet the Vancouver champions at some future date. All teams are in the pink of condition, and it is expected that the games will be fast and furious. As these two games are expected to draw a big crowd, 100 seats have been numbered, and these can be reserved by phoning the office at the Y. M. C. A. A seat plan is on view also at the office, so that enthusiasts can pick out their favorite seat in advance.

8:30 p.m.—125 lbs., First Presbyterians vs. St. Andrew's.

9:15 p.m.—135 lbs., St. Mary's vs. First Presbyterians.

Cantabs Cross Line One Length In Lead

World's Rowing Classic Produced Magnificent Race With no Daylight Showing Between Boats in Four and a Quarter Mile Pull Over Championship Course

LONDON, March 30.—The Cambridge eight today won a victory over the Oxford oarsmen by a scant length, in one of the closets and hardest races ever rowed on the Thames, between Putney and Mortlake.

The official time was 19 minutes and 44 seconds.

There never was more than a length separating the boats from start to finish. Cambridge led at the beginning. Oxford, however, went into first position at the mile and a quarter mark, but retained the lead by only a slight advantage until the Cambridge oarsmen ploughed the water with their oars and shot their boat ahead and won by a hard effort.

By winning the toss the Oxonians got the better position, but this was insufficient to overcome the superiority of the Cambridge men, which was evident in the conditions of the crews at the finish. Here the Light Blues paddled their shell to the boathouse after a minute's rest, while the majority of the Oxonians fell over their oars exhausted. It was five minutes before the Oxonians gathered themselves together and paddled to their boathouse.

Ideal Conditions

The weather for the race was ideal, the afternoon being a bright one, the water smooth, fanned only by a gentle southwesterly wind. The breeze was sufficient, however, to give slight advantage for the first third of the race to the crew rowing on the Surrey side. Oxford won the toss and chose the Surrey position.

An enormous crowd witnessed the event. The Prince of Wales, the Duke of York and Prince Henry were on the umpire's boat.

F. B. Lothrop, who rowed No. 2 on last year's Harvard 'Varsity eight and was No. 4 in the Oxford boat today, collapsed at the finish. H. O. Boret, the Cambridge bow, and D. I. Coates, No. 3, in the Oxford crew, also collapsed.

Thousands Gather Early

LONDON, March 30.—Thousands gathered along the banks of the Thames from Putney to Mortlake this morning to gain positions from which they might witness the annual Oxford-Cambridge boat race, which was rowed at 5 o'clock this afternoon. Before noon all good positions were crowded with enthusiasts carrying the dark blue of Oxford or the light blue of Cambridge.

Both the crews were pronounced last evening to be in the best of condition and a close race was expected.

Cambridge was considered most probably the winner during the early days of the training season, but Oxford has lately improved greatly and today had many backers who believed that the crew could break the post-war winning streak of Cambridge. The Cambridge crew is somewhat heavier than the Oxford eight, but experts declared that this advantage was more apparent than real.

G. W. V. A. ELEVEN IS TOO GOOD FOR NAVY

Score Was Four to One in Soccer Match Played for Relief Fund Yesterday Evening at Athletic Park

Except for the fact that the players and a rather small number of spectators got some good fun out of it, the soccer match played at the Royal Athletic Park yesterday evening between the G.W.V.A. and the "Pick of the Navy" was rather a disappointment. The game was played as a benefit for the G.W.V.A. Relief Fund, and for that reason it was a disappointment that there were not more paid admissions. Probably if it could have been played a little earlier in the afternoon than 5 o'clock, the advertised time for the kick-off, the attendance would have been bigger.

The G.W.V.A. team, a strong one, proved altogether too good for the Navy eleven, and eventually won by four goals to one, a score which they probably could have made bigger had they tried their very best. The sailormen worked hard, but they had not the skill at the game which their men showed at the oval ball game last Saturday, and in the G.W.V.A. team, strengthened for the occasion, they were up against formidable opponents.

The game had been in progress about fifteen minutes when Clarkson put the finishing touches to a good play by Brewster and netted the first goal of the match for the G.W.V.A. Shortly before half time Southern made it two to nil.

The same player added another about the middle of the second half and shortly afterwards Kinch, amid rounds of applause, scored the lone goal for the sailors. Almost immediately the G.W.V.A. netted their fourth and final. Pearson made a very judicious referee, and the teams were as follows:

The Canadian Navy: Gilhen; Wood and Taylor; McKain, Kinch and Hodge; McDonnell, Plumb, Jackson, Kelly and Riley.

G.W.V.A.: Shrimpton; Rickinson and Copas; Harwood, C. Owens and Miller; Clarkson, Allan, Southern, Brewster and Caskie.

WIN FOR SENATORS WILL FINISH SERIES

Stanley Cup Will Remain in East If Ottawa Hockey Team Defeats Millionaires This Evening

VANCOUVER, March 30.—East meets West again tomorrow night in what may be the final round of this season's tussle for the world's professional hockey championship. The Vancouver Millionaires, encouraged by the prospect of having their six best men on the ice, expect to prevent the Ottawa Senators from making a third win and retaining the Stanley Cup. The Senators, on the other hand, with the record of two straight victories and the conditions slightly in their favor, expect to make it the last game of the series. There is still hope that Skinner and MacKay will be back on the Vancouver team for this game.

The three games of the present series attracted approximately 25,500 spectators, while the five games of last year's series had a total gate of only 23,134.

Tomorrow's game will be eastern hockey, six men a side.

BIG BASKETBALL PROGRAMME TONIGHT AT V.I. GYMNASIUM

Another series of basketball games is to be played this evening at the V. I. A. A. gymnasium, Victoria West, commencing at 7:30 sharp.

The first game of the evening will be between the James Bay Wolf Cubs and the V. I. Midgets. These two teams met last Monday evening, when the V. I. boys were successful in winning the game with a score of 16 to 4. The Cubs were without the services of one of their best players, which affected the combination of the team. This evening they will field their regular team, and the game should be evenly contested. The second game will be between the St. Saviour's ladies' team, which is captained by Miss Audrey Griffin, and the V. I. ladies' "B" team, which will consist of the following players: Guards, Misses Connie Beales and Ethel Kennedy; centre, Miss Mary Dunn (captain); forwards, Miss Mona Dunn and Mrs. W. H. Davies. This game should be an exceedingly good one, as the teams are evenly matched. This will be their second meeting, the first game being won by the St. Saviour girls by one point.

The last game of the evening will be between the basketball team of the Canadian Navy and the newly-formed St. Saviour's senior men's team. During the evening the spectators will have a chance to see Art. Prudhomme in training for his coming bout.

HOCKEY STARS ARE MAKING HOMES HERE

Tommy Dunderdale and Harry Meeking Decide Victoria Is Hard to Beat—Now in Taxi Business

The crack hockey player has to be a quick thinker as well as quick to act on his judgment. Most of the hockey players who have come West to join the Aristocrats have not taken very long to realize that the West has got it all over the East in the matter of climate, desirability from a residential point of view and opportunity for a young man with plenty of "pep," and sooner or later they decide to make their home here permanently, and they generally make good citizens.

Everyone knows Tommy Dunderdale and Harry Meeking, and all those who have seen their good work on the ice will wish them an equal amount of success in their latest business enterprise. Tommy has been playing hockey on the Coast for the last ten years, and Harry has been here for several seasons now, and they have come to the conclusion that it is time they pitched their tents here for good. They have entered into partnership in the taxi business, and anyone ringing up the Westholme Taxi will find them right on the job day or night.

AUSTRALIAN CHAMPION TURNS THE TABLES

LONDON, March 30.—The finalists in the amateur billiard championship played a game of 3,000 up, level, at Burroughes' Hall, in aid of the Prince of Wales' Boy Scouts' Fund, and J. R. Hooper, the Australian champion, had the satisfaction of reversing the championship result, winning by 259 points. The play throughout was of a most interesting character, and Fry, after a moderate start, held the lead for about half the game. Subsequently Hooper gradually forged ahead, though there was some keen play in the later stages. Score: J. R. Hooper, 3,000; S. H. Fry, 2,741.

The octopus has the faculty of changing its color instantly.

ONE FOR CAPABLANCA!

HAVANA, March 30.—Jose R. Capablanca, the Cuban chess master, tonight defeated Dr. Emanuel Lasker, German expert, in the fifth game of the international series for the world's championship. The end of the game came after 46 moves. Tonight's game was the first decisive result of the tournament, the four previous contests having been drawn.

NEW YORK TENNIS

NEW YORK, March 30.—S. Howard Voshell came back today in the doubles of the national indoor tennis championship, after defaulting yesterday in the singles. With Vincent Richards as a partner, the former titleholder won two matches, advancing into the third round.

Voshell and Richards, in the first round, defeated Walter Geis and Davis Hedekin, 6-3, 6-1.

In the second round they defeated George C. Shafer and Arthur S. Cragin, 6-1, 6-1.

BROSSEAU APPLIES FOR NEW YORK CARD

MONTREAL, March 30.—"Billy" Moorehouse, manager of Eugene Brosseau, one-time middleweight champion of Canada, stated that application had been made in New York State for a card for the fighter and for himself as manager, and that Brosseau will fight there April 21, either Augie Ratner or "Soldier" Bartfield.

DATE IS FIXED FOR SCOTTISH TEAM'S TOUR

WINNIPEG, March 30.—The Scottish team of professional football players which will tour Canada and the United States during the Summer, will sail from Liverpool May 14, arriving at New York about May 17. Confirmation of the cabled message to this effect has been received by President Macneil, of the Dominion Football Association. The first game of the tour will be played in Ottawa on May 21.

FUTURE BRIGHT FOR COWICHAN CRICKET

Club Elects Officers for 1921 Season — Second Eleven Probable — Fixtures With Victoria Clubs Desired

The annual general meeting of the Cowichan Cricket Club was held at the Tzouhalem Hotel. In the absence of the president, Mr. L. W. Huntington, Mr. E. W. Carr Hilton took the chair, and after a brief resume of the past season it was again decided to "carry on" with the club.

The following officers were elected for the season of 1921:

Hon. president, Col. Collard, C.B.; president, Mr. L. W. Huntington; vice-presidents, Col. Hodgins, Col. Barnes, O.B.E., Rev. F. G. Christian, W. H. Elkington, Fleet Surgeon H. F. D. Stephens, R.N., J. H. Whittome, Col. Matthews, E. W. Paltson and H. A. Patterson; captain L. A. S. Cole; vice-captain, F. Saxton White; joint sec-treasurers, H. K. F. Sunderland and A. D. Carr Hilton; committee, H. B. Hayward, R. E. Barkley, W. T. Corbishley, C. S. Crane and E. W. Carr Hilton.

The resignation of H. B. Hayward as captain and F. Hoey as secretary were accepted with deep regret, and a vote of thanks passed for their work of the past season and also to the Cowichan Improvement Society for the use of the ground.

Several new members were introduced and with great interest again being taken by junior members it is hoped to arrange some second eleven fixtures.

The secretaries would be glad to hear from, and arrange fixtures, dates, etc., with the Victoria teams, and everything will be done to make the visit of the teams a real day's pleasure, as is always the aim of the C.C.C.

Twelve states have voted war bonuses to former service men.

STOP—!

How Long Ago Is It Since You Had Your Brake Linings Inspected?

IT is well to remember that you never call upon your brakes until you are in the position where you **must have immediate service.** Before you commence taking country trips let us inspect your brake linings. For replacements we recommend Thermoid Brake Lining. Our stock is now complete for all cars.

WEILER AUTO SUPPLY HOUSE

Douglas St. at Broughton (New Otto Weiler Building)
TELEPHONES: Office, 659; Battery Dept., 669; Night Phone, 68

OPPOSITION SCORES OVER THE GOVERNMENT

Secures Majority Vote, But It Was in Committee, and Hence No Political Significance Attached Thereto

A defeat in committee of the whole, one which has no significance to the Government politically, though it brought some joy to the hearts of the Opposition, and the Government amendment of the new famous one-mill levy which, it was proposed, should be allowed school boards to enforce for extraordinary purposes without reference to the ratepayers or municipal councils, proved features of the discussion on the bill to amend the Public Schools Act in the Legislature yesterday afternoon.

The one-mill levy has met with violent opposition from municipal authorities, an opposition voiced by the executive of the Union of B.C. Municipalities at the Saturday conference with Premier Oliver.

Hon. J. D. MacLean introduced an amendment which provides that such levy can be made by school boards only upon consent of the municipal council. Thus the council is given control. But even at that the levy may be made without the necessity of submitting a by-law to the ratepayers.

The clause which would allow school trustees to make an allowance to retiring teachers met with considerable opposition, and was finally voted out, three members of the Government, Messrs. Whiteside, Perry and Henniger, joining with fourteen of the Opposition as against fourteen on the Government side.

Mr. Bowser Attacks

Mr. Bowser led the attack against the clause when he claimed this was a very poor time to give more powers to school boards. There was a pronounced feeling growing up between school boards and municipal councils located in school districts. With municipal delegations continually appearing before the Government seeking relief from taxation, this was, in Mr. Bowser's opinion, a very inopportune time to enact such legislation.

"Here we have the Government going the whole limit," stated Mr. Bowser, "slamming municipalities in the face by permitting an allowance to retiring teachers at the whim of the majority of a school board. It is merely inflicting another burden on the taxpayers. We have a suggestion of a Pension Bill which may yet be introduced so late in this session, when policemen, firemen, civil servants and, possibly, school teachers may be included in the Act. Why start in piecemeal when such legislation is contemplated? We see enough trouble between municipal councils and school boards, and particularly between school boards and taxpayers," Mr. Bowser said. He suggested the section be struck out.

Just Preaching

Hon. Dr. MacLean declared that Mr. Bowser had said nothing new, and that he was always preaching assistance to the taxpayers. A superannuation policy had been in force several years, and was even operative in Vancouver. To hear all this discussion, one would believe, stated the Minister of Education, that school trustees are not taxpayers. Large corporations superannuate their old employees, and he thought it was only right to allow school boards to do the same. He would feel very disappointed if the committee struck out the section.

Mr. David Whiteside stated the Government was anticipating what should have been done years ago. At the present stage such a section would create dissatisfaction should it go through.

Canon Hinchliffe opposed the section in that it dealt with only one portion of the public service. He thought everyone should have a retiring allowance when their time had arrived to quit work.

Hon. Dr. MacLean interrupted by stating that municipal councils have not the educational viewpoint, but merely look upon the question in a sense of dollars and cents. It was coming to a pretty pass when people placed dollars in front of education.

Mr. J. W. Jones thought it was high time when municipal councils had more to say as to expenditures for schools, referring to a municipality in the Okanagan where, in the event of a certain by-law passing, the community would be saddled with a per capita load of $250.

The vote against the section was: Messrs. Rose, Bowser, Jones, Lister, Pooley, Hinchliffe, Schofield, Ealing, A. MacDonald, Pearson, Catherwood, McRae, Guthrie, Neelands, Whiteside, Perry and Henniger—17.

For: Clearihue, Sloan, Oliver, King, M. A. MacDonald, Buckham, Sutherland, K. C. MacDonald, Yorston, Ian Mackenzie, Barrow, Hart and MacLean—13.

That Mill Levy

In discussing the one-mill levy, Hon. Dr. MacLean explained, relative to his amendment to give municipal councils control, that there would be no necessity thereunder to submit a by-law to the ratepayers. It left the matter wholly in the hands of the council.

Mr. G. S. Hanes, North Vancouver, opposed the amendment even after admitting the original section in the bill had had the sting taken out of it. He advocated that it should be left over until next year, and in the meantime the Union of Municipalities should be given opportunity to pass upon it.

Hon. Dr. MacLean said members of the Union had only objected to the fact that the councils were, under the original section, being robbed of the power to veto extraordinary expenditures. The amendment, he said, was in the nature of a compromise, one which he did not wish nor what was required, but it would go some way in meeting the objections.

Mr. Kenneth Duncan considered it to be a dangerous thing to give to a body the right to force expenditures when the taxpayers might have turned them down by defeating a by-law.

Mr. James Ramsay opined the situation at present is acute, and it would be a great mistake to reject the compromise amendment.

On a vote, Dr. MacLean's amendment was approved by a vote of eighteen to thirteen.

The bill was reported as amended.

PETE HERMAN WINS

NEW YORK, March 30.—Pete Herman, former bantamweight champion, scored a technical knockout over Willie Spencer, of this city, in the twelfth round of a scheduled 15-round bout tonight.

MACDONALD'S Cut Brier

More Tobacco for the Money

"The Tobacco with a heart"

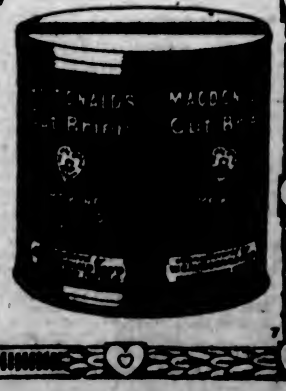

Canada's best buy—the ECONOMY Package
½lb-85¢

Johnson Makes Charge That Owners Are Crooks

SPORTING NEWS

Horemans Makes Record In Balkline Billiards

BAN JOHNSON IS NOW GOING AFTER OWNERS

Says Thirty Per Cent Are Crooked and Must Be Driven Out of Game—Will Give No Names

CLEVELAND, March 30.—Certain owners of major league clubs have not been true to their trust, and will be driven from baseball, Ban Johnson declared tonight. These facts, he said, developed from the investigations into the baseball scandal. "Thirty per cent of the owners of teams in the American and National leagues must go," he said. "Changes in ownership are necessary for the good of the game and I expect the other owners to combine with me in helping to bring about the much needed change."

He refused to state who the accused owners are.

"Baseball suffered a temporary setback as a result of the 1919 world series scandal and the dismissal of the indictments returned against the Chicago players and others involved," he continued. "But new indictments have been returned, and I pledge myself that the cases will be prosecuted to the limit."

ON THE ALLEYS

In the City League bowling fixtures the Wests put themselves ahead one more notch by defeating the Eagles last night by 224 pins. The league leaders got away on the start and gained 130 pins in the first game, but in the second game the Eagles came back strong, holding their opponents down by two pins. In the third game the Wests came back strong again. For the winners Wilcox was high man and for the Eagles Foster rolled the highest score.

The Score

Wests			
Fairall	179	146	155
Moulton	149	146	120
Taylor	159	135	166
Wilcox	209	170	149
Harness	143	128	145
Total	839	754	795
Eagles			
Foster	171	161	175
W. Neill	120	155	140
Bishop	141	140	131
Jennings	89	130	181
D. Neill	138	166	131
Total	659	752	758

In last night's bowling contest in the City League between the Elks and Firestone, the former team won by 8 pins. For the Elks McRoberts and Genge rolled in their usual form, and for the Firestone Woods and Oatman were high bowlers.

The score:

Elks			
McRoberts	174	201	151
Leech	150	130	123
Greenwood	181	151	140
Bayley	144	155	171
Genge	186	163	143
Totals	835	800	728
Firestone			
Woods	171	152	154
Oatman	179	139	128
Morley	147	157	207
Vinall	155	152	141
Bierguard	144	168	177
Totals	796	768	801

Tonight, in the City League fixtures, the league leaders play the Travellers. This should be a good game, as the Travellers have been climbing steadily and intend taking the scalps of their opponents. The game will start at 8 p.m. sharp, and all players are requested to be on time.

NOT DISAPPOINTED AT TEAM'S FAILURE IN TEST MATCHES

The Field says: By their defeat in the fifth test match, the M.C.C. team has made the most unenviable of records, for no team had hitherto lost all five matches. We cannot see that there is any reason for surprise at this, or even for any great disappointment, for hardly anybody who saw much first-class cricket last year thought the team was strong enough. It contained too many bowlers who had not distinguished themselves on their previous tour, and all experience went to show that they were not likely to improve on their record. It was entirely problematical whether the one great hope, Parkin, would succeed on Australian wickets. The team was not strong enough to win on its merits, and not lucky enough to be able to make up for its weakness.

WHEN RHEUMATISM HITS YOU HARD!

Sloan's Liniment should be kept handy for aches and pains

WHY wait for a severe pain, an ache, a rheumatic twinge following exposure, a sore muscle, sciatica, or lumbago to make you quit work, when you should have Sloan's Liniment handy to help curb it and keep you active, and fit, and on the job?

Without rubbing, for 8 generations, apply a bit today to the affected part. Note the gratifying, clean, prompt relief that follows. Sloan's Liniment couldn't keep its many thousands of friends the world over if it didn't make good. That's worth remembering. All druggists—three sizes—the largest is the most economical. 35c, 70c, $1.40. Made in Canada. (Advt.)

Sloan's Liniment

OXFORD WINS GOLF

LONDON, March 30.—In the interuniversity golf singles contests today, Oxford beat Cambridge by 12 matches to 3. Of 33 annual golf contests Oxford has won 18 and Cambridge 17. Three contests were halved.

GETTING HIS EYE IN

Horemans Breaks Two World's Records in Billiard Match With Cutler

NEW YORK, March 30.—Edouard Horemans, Belgian billiardist, has shattered two world's records at 18.1 balk-line in a match game with Albert Cutler, the Eastern champion.

A new high run record in a single block of 150 was set up by the Belgian, whose record-breaking high average was 57 1-7. The previous record for high run in competition at 18.1 balk-line, 140, was established in 1897 by Frank Ives. In the same match, played with the elder Jake Schaefer, Ives established the previous high average at 31 1-4

THOMSON CUP IS AT STAKE SATURDAY

Victoria High School Basketball Team Meets Five of King Edward's School to Decide Championship

The final game in the Provincial High School Basketball series is to be played in Victoria on Saturday night of this week. On that date Victoria High School boys will meet the King Edward High School boys who last Saturday won the Mainland honors from Westminster High School. This game will decide who are to be the holders of the Thomson Cup for the ensuing year. The Thomson Cup is emblematic of the Provincial High School basketball championship. It was won last year by New Westminster when they defeated Victoria High School in a tight overtime game. Vancouver eliminated the Royal City boys on Saturday last and have now the task of meeting Victoria in the High School gymnasium. The game is schedulled to start at 8 p.m. It is hoped that one preliminary game can be arranged. Further announcement of the details will be made later.

ST. ANDREW'S DEFEAT ONWEGO BOYS' TEAM

First Church Players Throw Scare Into League Leaders, Who Just Manage to Win After Hard Game

In one of the fastest basketball games played in the Senior B division, the St. Andrew's just defeated the Onwegos last evening by 31-26. In the first half of the game the Saints had it all over their opponents, piling up a score of 17-6. When play was resumed the Onwegos set a terrible pace and had the best of matters, running in 20 points. The heaviness of St. Andrew's was too much for the Onwegos, but their speed made up for it, and this saved them from greater defeat. Cobley's flukey shots in the first half were good, but the shooting of McGregor and Veitch was a feature in the second half. St. Andrew's were at full strength while the Onwegos played with two sick men, and the strain was too much for them. Only ill luck can keep the St. Andrew's from winning this league.

The teams were:

St. Andrew's — Cobley, Squire, Young, Saunders and Barclay.

Onwegos—MacGregor, Art Saunders, Andy Veitch, Bell and Bob Stewart.

St. Paul 11, Belmonts 6

In the intermediate game which followed, the St. Paul boys proved too much for the Belmonts and defeated them 11-6. Paterson played a good game for St. Paul's, while Boyd was the star for the Belmonts.

Louis Fatt refereed both games.

PSEUDO-AMATEURISM SCORED BY McDONALD

Athletic Association President Says Athletic Ability Should Not Be Sold—Varsity Team Honored

TORONTO, March 30.—During the course of a speech at the banquet by the Sportsmen's Patriotic Association to the Varsity hockey team here last night, Dr. D. Bruce McDonald, president of the Amateur Athletic Association of Canada, referred to the reported departure of a number of Brandon players for their homes in other sections of the country, and said: "Please God, before another season is over, a number of gentlemen such as these will be allowed to remain at home with their traveling bags. Gentlemen who like to believe their athletic ability can be sold through underground channels will find the market closed. The biggest curse to the rising generation is that they should be made to believe that athletic ability is a gift to be sold to the highest bidder."

The members of the Varsity hockey team were presented with suitably engraved walking sticks by the Sportsmen's Patriotic Association, with club bags by the city, and with the John Ross Robertson Cup, emblematic of the senior O.H.A. championship, as well as with the O.H.A. individual gold medal.

Minstrels, Royal Victoria, April 6. Come!

BISLEY FINANCES ARE HARDLY SATISFACTORY

Cause Great Anxiety to British Riflemen — Younger Men Wanted to Shoot on Representative Teams

The 61st annual report of the National Rifle Association states, in regard to the future of Bisley, that since the war it had become apparent that the conditions under which the association pursued many of its activities in the past had changed, and the council had now determined to take such steps as would extend its field of national work and bring its operations into line to meet changed national requirements. To that end it had sought and secured a closer co-operation with all branches of the Imperial Services. The council expresses regret that, in spite of the appeal made early in the year, the financial situation continued to cause great anxiety. There was again a heavy deficit on the revenue account of £1,647, and on the practice ranges account, £538, making a total loss on the year's working of £2,335. To meet the liabilities of the association the council had arranged with the bankers for an overdraft, which now amounted to £8,640. The amounts received during the year from entrance fees, pools and practice shots were £6,904, as against £6,582 in 1919. Money and other prizes amounted to £7,030, against £7,021 in 1919.

Lieutenant Colonel P. W. Richardson, the commandant of the British Rifle Team, which visited Australia and South Africa, in his report on the tour says that the general standard of shooting in Australia was high. He strongly recommends that the next team to go should prepare for at least a year before-hand. Preference should be given to men under 35 years of age. It was the younger men who came out top of the aggregates and who were most consistent in their shooting in the bright lights of Australia and South Africa, the older men being more affected by climatic changes and by the fatigues of rapid travel and strenuous shooting.

VANCOUVER YACHTS COMING HERE TO RACE

VANCOUVER, March 30.—Word has been received inviting the Vancouver yachtsmen to come down and compete with the Victoria and Seattle cruising yachts in a race on the Straits of Juan de Fuca. The yachts are to meet at Port Angeles on May 28, and starting from there will race over a triangular course, the first leg being across the Straits to Brochie Ledge beacon off Victoria, thence to the buoy off Dungeness, and return to Port Angeles, the finish line being just inside the lighthouse on Port Angeles spit. With the winds that may be expected at that time the race should prove a real test for the big yawls and schooners. Seattle has some fine yachts in this class, including "Uwhlina" and "Gazeka," two smart yawls that used to be in the Vancouver fleet. Vancouver will probably be represented by the schooner "Adelphi." Mr. "Bert" Austin made a very good showing with her in the racing last year and she can be counted on as a very able representative of the Royal Vancouver Yacht Club.

DAVIS CUP GAME MAY BE PLAYED ON COAST

Vancouver Tennis Star Trying to Arrange for Staging of Heat Between Australia and Canada

PORTLAND, March 30.—Northwest tennis enthusiasts may have the opportunity of witnessing one of the preliminary matches in the Davis tennis cup competition this year. The match in question is that between the teams representing Australia and Canada.

Walter R. Goss, Pacific Northwest representative of the United States Lawn Tennis Association, has been in communication the past week with A. S. Milne, of Vancouver, regarding the proposed plan of bringing the match between Canada and Australia to the Northwest.

It is Milne's idea to hold the match in Vancouver, and he has asked for the co-operation of the other tennis centres of the Northwest. However, Mr. Goss is of the opinion that other Canadian cities will also put in a bid for the event, and the location of the match will depend a great deal on the locality from which the players who will uphold the honor of Canada will be drawn.

Twelve countries have entered their challengers for the Davis Cup, which is now held by the United States team. The countries are Argentina, Denmark, Spain, British Isles, Canada, Australia, Japan, Philippine Islands, Czecho-Slovakia, Belgium, France and India. Teams from these countries will enter in the elimination competition with the winner having the right to meet the United States team for the cup.

Canuck Is in Form

BUFFALO, March 30.—P. Fenoyer, a member of the Saunders team, of Toronto, which went into first place in the five-man event in the American bowling congress tournament here Monday night, continued his good rolling yesterday for a place among the all-events prize winners.

He shot 635 in the five-man event last night, 625 in the doubles and 572 in the singles yesterday, getting an aggregate of 1,832 for the nine games, a mark which takes eighteenth place.

ALTER CONDITIONS TO SUIT NEW INVENTION

DETROIT, March 30.—A new 24-cylinder engine is being designed by Edsel Ford to drive a powerboat he plans to enter in the Gold Cup and Harmsworth Trophy races here this Summer. The American Powerboat Association recently raised the piston displacement from 2,150 to 3,400 in order that the Ford boat might enter.

TOMMY WILL RETIRE TO THE PRIVATE BAR

LONDON, March 30. — Tommy Burns, former world's heavyweight boxing champion, was yesterday granted a saloon licence in the court at Newcastle-on-Tyne.

The court remarked: "He will be a good chucker-out."

HOCKEY MELON IS JUICIEST ON RECORD

Members of Teams Now Fighting Out World's Series Will Each Receive a Goodly Slice

VANCOUVER, March 30.—Vancouver and Ottawa puckchasers will cut the largest financial melon in the world's hockey series history with the completion of the 1921 classic, according to official returns of the first three matches announced yesterday.

Members of the winning team will receive $630 each, while the members of the losing aggregation will be enriched to the extent of $420 each. These figures are based on the team dividing the pot ten ways. Full shares will go to every player on the contending teams. Players are interested financially in only the first three matches.

COMMITTEE REPORT ON CHIROPRACTORS

Chairman Presents Report of Investigations by Legislators on Application for Act of Incorporation

The following is the report of the Legislative Committee appointed to inquire into chiropractics, drugless healing and allied arts, which was presented to the House Tuesday evening by the chairman, Mr. M. A. Macdonald. The adoption of the report was moved by the chairman and seconded by Mr. M. B. Jackson.

"As on the inquiry into the proposed Optometry Bill, exhaustive evidence was also presented to the Committee for and against these proposed bills," said Mr. Macdonald in his report.

"The Committee had the views, apparently, of the most prominent representatives of the drugless healing art and of the best practitioners in chiropracty, in support of these measures, while the Medical Council, represented by prominent and reputable members of the medical profession, opposed both bills.

"Your Committee have taken great pains to consider with the utmost care the evidence adduced and the representations made, particularly as a great many estimable citizens have apparently received benefits from the chiropractors. Whether these alleged results are more imaginary than real, or whether they have been sufficiently tested over a long enough period of time, probably remains to be seen.

"As in the consideration of the Optometry Bill, so in respect to these two bills, your Committee had the benefit of the exhaustive report of Mr. Justice Hodgins, referred to in the previous report of this Committee. His report is voluminous and is quite applicable to the principles under consideration.

Educational Progress

"The general education obtained in Canada, through the medical faculties of the universities is, your Committee believe, well abreast of the times. The course has been gradually enlarged to keep pace with expanding medical knowledge, and research institutions in different parts of the world are engaged in enlarging the boundaries of medical knowledge with an open mind to new discoveries possessing merit.

"On the other hand, it is difficult, from the evidence submitted, oral and documentary, to ascertain the educational standards or scientific knowledge of those who profess to find in the practice of chiropracty and drugless healing a cure for a great many, if not all, ills.

"From the curriculums before us of several American institutions, and the statements made, it would appear that the standards required, and the length of time required for study, vary, and, on the whole, are not long enough to afford sufficient training. It would appear, too, that these schools are without the necessary equipment. It is, therefore, not possible to say that the medical attainments of those now asking for a change in the law are sufficiently high.

"The question to be decided by the committee is this: Have the chiropractors and the drugless healers made out a case for an alteration of the present law, so that, without hindrance, they may be permitted to practice the healing art?

Diagnosis Unnecessary

"One of the leading chiropractic colleges in the United States, is the 'Palmer Institute.' Dr. B. J. Palmer, the head of this institution, in giving evidence in the case of the State vs. Janeheski, in December, 1919, when asked whether, when a patient came to a chiropractor, he was asked the history of the case, answered:

" 'No, because it is of no value.'

"And in answer to why that was so, said:

" 'A person comes to us without telling us what the trouble is; it makes no difference whether a physician has already diagnosed it as insanity, appendicitis, indigestion, or anything they call it. The chiropractor needs to know nothing about that case from a physician's standpoint; it is immaterial; yet he can take that same case, put it down on his benches and analyze that spine just as accurately without knowing those things; in fact, sometimes I think better..... It is not essential the chiropractor should know what the patient said he had, but you can adjust the current for it running into the organ, and the patient is well. That is where chiropractics becomes purely a mechanical proposition, a mechanical and electrical-making circuit proposition in a man.'

"The definition of this treatment, in technical terms, was given by McNamara, of the Universal Chiropractic College, Davenport, Iowa, and is as follows:

"The theory sustaining this system presumes that in consequence of displaced vertebra the inter-vertebral foramina (openings) are occuited (closed), through which the spinal nerves pass.....In this way the nerves are pinched, and chiropractors assume that such pinching is responsible for 95 per cent of all diseases. Chiropractic concerns itself with an adjustment of the subluxations, thus removing the pressure on the nerves.

"Reducing it to simple language, the chiropractors affect to find traces of practically all diseases in subluxations of the spine, and their treatment is confined to the manipulation of the spine by hand. It is rather a shock to even the superficial knowledge of the layman, to be told that 95 per cent of all diseases find a manifestation in the spinal column. The assertion is emphatically disputed by members of the medical profession and if knowledge, training and research is necessary to arrive at a conclusion on such a question, then certainly the medical fraternity are better able to give an opinion than the followers of these cults.

Many Cures Reported

"One of the chiropractors examined claimed to have cured such a wide variety of diseases as chronic colites, kidney stone, dropsy, chronic biliousness, rheumatism, chronic ulcer, ulcerated stomach, tubercular spine, rickets, and others. These diseases, they say, manifest themselves by a displacement of the spine. The spread of disease by germs would appear to be of secondary consideration.

"In fact, one chiropractor stated that, granted the lung was normal, one could swallow tubercular germs by the million and never take the disease. The same witness, speaking of kidney stone, averred that a man's vertebra must show a subluxation, otherwise he would not have a stone in the kidney.

"It would seem apparent that the health and safety of the public is involved in the indiscriminate application of theories such as these, to the cure of disease. Public safety is indebted to medical science for the prevention of the spread of contagious diseases; for sanitary regulations and hygienic precautions, the failure to observe which would be disastrous. The standard of knowledge must be maintained at a high point, and there must be some recognized body who, from training and experience, are competent to fix these standards. That recognized body hitherto has been the Medical Council, and your Committee can see no reason from the evidence adduced, why it should not continue to exercise these functions in the future.

"The fundamental requirement in the treatment of disease, is ability to make a diagnosis. It is essential to first show what the trouble is before attempting to cure it. That involves a knowledge of, and study of certain standard subjects. Your Committee do not believe for a moment, from the evidence, that the only diagnosis necessary, is to feel for certain alleged displacements in the spinal column.

Denies Scientific Methods

"We concur with the statement of Mr. Justice Hodgins, whose investigations occupied many months, involving personal examination of these chiropractic institutions, that: I cannot bring myself to the point of accepting as part of our legalised provision for the sick, a system which denies the need of diagnosis, refers 95 per cent of disease to one and the same cause, and turns its back resolutely upon all modern medical scientific methods as being founded on nothing, and unworthy even to be discussed.

"Your committee do not doubt that beneficial results have been obtained from the treatment of chiropractors. They have no reason to doubt the word of estimable people who say so.

"It must be borne in mind, however, that the most of these are chronic cases, and it sometimes happens that by the power of suggestion, good results are obtained; particularly in neurotic cases.

"The committee were given instances of marvelous cures of shell shock cases, during the war, as a result of mental suggestion. No doubt new discoveries have been made, and will continue to be made, in medical science; but it is hardly likely that any discovery will enable us to safely dispense with the elementary requirement of diagnosis in the treatment of diseases, and to diagnose, it is necessary to have a wider knowledge of the anatomy, and of fundamental subjects, than simply a certain familiarity with the spinal column.

All Should Come Under Act

"The chiropractors object to the drugless healers' bill, and the latter object to the proposed legislation of the former, on the ground that their bill is all-inclusive.

"It is sufficient to say, in reference to the drugless healing bill, that the various branches of study pursued by them are simply special courses which are recognized in medical work. This is true of all the branches of treatment referred to in this bill, except chiropracty.

"These different types of treatment are carried on by the drugless healers, at present really as laymen without sufficient qualifications for the work. They should qualify under the Medical Act, and then, if they so desire, specialize in these particular branches.

"Notwithstanding the foregoing views, the committee do not feel that chiropractors or drugless healers, should be prevented from practicing. We only say that they should first be qualified. They should, before being permitted to practice within the Province, pass an examination satisfactory to the Medical Council, on the following primary subjects: Anatomy, physiology, chemistry, toxicology, pathology, bacteriology, histology, neurology, physical diagnosis, obstetrics, gynecology, minor surgery, hygiene, and the principles and practice of chiropractic. Before taking this examination, they should be graduates of a recognized school or college of chiropractic, which at least teaches a residence course of three years, of six months each year.

Chiropractor Representation

"The Medical Council, in prescribing examinations for applicants for registration as chiropractors, should appoint at least one of their number to set the examination in the principles and practice of chiropractic. After passing the examination outlined above, they should be registered as a member of the college.

"The suggestion that chiropractors would be discriminated against in examinations, is not based on fact, as the method of conducting examinations by the council, by number rather than by name, makes this impossible.

"Your committee, therefore, recommends that the Medical Act be amended to include these provisions. It would be a guarantee to the public that all practitioners were qualified practitioners; a most desirable thing.

"The chiropractors would prefer to set their own standards, and have a statute providing for a governing body of its own. This would not be safe, or in the public interest. They are doing medical work, curing or attempting to cure disease.

"It is the accredited representatives of the medical profession—if they are honest and fair, and there has been no suggestion to the contrary—who are best fitted to prescribe the necessary standards."

PARTICK AND HEARTS PLAY SCORELESS GAME

GLASGOW, March 30 — Partick Thistles and Hearts again played a scoreless draw in the semi-final of the Scottish Cup today.

The Scottish team to meet England in the international football match here on April 9 is as follows:

Ewart, Bradford; Marshall, Middlesboro; Blair, Cardiff; Davidson, Middlesboro; Brewster, Everton; McMullen, Partick; McNab, Morton; Miller, Manchester; Wilson, Dunfermline; Cunningham, Rangers; Morton, Rangers.

[redacted]

Dunlop "Hercules" Corrugated, Seamless

Garden Hose

Will Not Kink

Also all sizes in all grades of Hose. Made by the Dunlop Rubber Company.

E. G. PRIOR & CO.

LIMITED LIABILITY

Corner Government and Johnson Streets

Small Farm for Sale

Going Concern

LAND

Consists of 15 acres clay loam bottom land, of which four acres in clover, 5 acres logged and in pasture, 4½ acres slashed, easily cleared; could crop this year one-third acre wheat and vetch; small bearing orchard and small fruits. Adjoining 15 acres of pasture can be leased for small sum. Excellent water supply.

BUILDINGS

Good five-room house, woodshed, chicken houses, stable for eight head.

LIVESTOCK

Three cows, full milking; cream cheque about $100 per month.

IMPLEMENTS

Two plows, harrow, democrat and road cart, new seeder and attachments, new cream separator (De Laval).

LOCATION

Good district, about half mile from station, church and school, electric light and phone available.

PRICE, ON TERMS, ONLY $6,000

ARTHUR COLES

1205 Broad Street Telephone 65

RICKARD SAYS FIGHT WILL BE IN STATES

NEW YORK, March 30—The place, the date and all details of the Dempsey-Carpentier heavyweight champion bout will be announced here on Saturday, April 9, Tex Rickard said today. He said he had finally decided to hold the match in the United States.

While the date of the contest has been semi-officially fixed for some time as Saturday, July 2, the place and the general conditions to govern the bout have never been authoritatively stated.

Rickard's announcement today is taken as indicating that he has virtually completed various necessary preliminaries incidental to staging the match within a reasonable radius of Greater New York. This has been his object from the beginning of negotiations, as he has maintained that a contest of this magnitude could not be staged with a reasonable chance of profit outside an area of large population.

Olsen Defeats "Bull" Montana

VANCOUVER, March 30.—Charlie Olsen, Chicago, defeated "Bull" Montana, Los Angeles, here tonight by securing two out of three falls in a well-contested wrestling match. Olsen took the first fall with a combination arm hold in 31 minutes 15 seconds. Montana secured the second fall in 31 minutes 5 seconds, and Olsen finished the struggle with a hammerlock in 8 minutes 53 seconds.

Young Montreal Wins

PROVIDENCE, R.I., March 30.—Young Montreal, local bantamweight, was awarded the referee's decision over Paul Demers, of New Bradford, in a twelve-round bout here last night.

New Spring Suits for Young Men

STYLE, quality, workmanship—the more closely you examine these new suits the greater will be your appreciation of the superb values we are able to offer this season. Prices:

$27 $35 $45

FROST & FROST

1413 Gov't Street. Westbrince Blk.

Johnson Makes Charge That Owners Are Crooks

SPORTING NEWS

Horemans Makes Record In Balkline Billiards

BAN JOHNSON IS NOW GOING AFTER OWNERS

Says Thirty Per Cent Are Crooked and Must Be Driven Out of Game—Will Give No Names

CLEVELAND, March 30.—Certain owners of major league clubs have not been true to their trust, and will be driven from baseball, Ban Johnson declared tonight. These facts, he said, developed from the investigations into the baseball scandal. "Thirty per cent of the owners of teams in the American and National leagues must go," he said. "Changes in ownership are necessary for the good of the game and I expect the other owners to combine with me in helping to bring about the much needed change."

He refused to state who the accused owners are.

"Baseball suffered a temporary setback as a result of the 1919 world series scandal and the dismissal of the indictments returned against the Chicago players and others involved," he continued. "But new indictments have been returned, and I pledge myself that the cases will be prosecuted to the limit."

ON THE ALLEYS

In the City League bowling fixtures the Wests put themselves ahead one more notch by defeating the Eagles last night by 224 pins. The league leaders got away on the start and gained 130 pins in the first game, but in the second game the Eagles came back strong, holding their opponents down by two pins. In the third game the Wests came back strong again. For the winners Wilcox was high man and for the Eagles Foster rolled the highest score.

The Score

Wests			
Fairall	179	166	155
Moulton	149	146	130
Taylor	159	135	166
Wilcox	209	170	149
Harness	143	133	145
Total	839	754	795
Eagles			
Foster	171	161	175
W. Neill	120	155	140
Bishop	141	140	131
Jennings	89	130	181
D. Neill	138	166	131
Total	659	752	753

In last night's bowling contest in the City League between the Elks and Firestone, the former team won by 8 pins. For the Elks McRoberts and Genge rolled in their usual form, and for the Firestone Woods and Oatman were high bowlers.

The score:

Elks			
McRoberts	174	201	151
Leech	150	130	123
Greenwood	131	151	160
Bayley	144	155	171
Genge	136	163	133
Totals	835	800	738
Firestone			
Woods	171	152	154
Oatman	179	139	122
Morley	147	157	207
Vinall	155	152	141
Bierguard	144	163	177
Totals	796	763	801

Tonight, in the City League fixtures, the league leaders play the Travellers. This should be a good game, as the Travellers have been climbing steadily and intend taking the scalps of their opponents. The game will start at 8 p.m. sharp, and all players are requested to be on time.

NOT DISAPPOINTED AT TEAM'S FAILURE IN TEST MATCHES

The Field says: By their defeat in the fifth test match, the M.C.C. team has made the most unenviable of records, for no team had hitherto lost all five matches. We cannot see that there is any reason for surprise at this, or even for any great disappointment, for hardly anybody who saw much first-class cricket last year thought the team was strong enough. It contained too many bowlers who had not distinguished themselves on their previous tour, and all experience went to show that they were not likely to improve on their record. It was entirely problematical whether the one great hope, Parkin, would succeed on Australian wickets. The team was not strong enough to win on its merits, and not lucky enough to be able to make up for its weakness.

WHEN RHEUMATISM HITS YOU HARD!

Sloan's Liniment should be kept handy for aches and pains

WHY wait for a severe pain, an ache, a rheumatic twinge following exposure, a sore muscle, sciatica, or lumbago to make you quit work, when you should have Sloan's Liniment handy to help curb it and keep you active, and fit, and on the job?

Without rubbing, for it penetrates, apply a bit today to the afflicted part. Note the gratifying, clean, prompt relief that follows. Sloan's Liniment couldn't keep its many thousands of friends the world over if it didn't make good. That's worth remembering. All druggists—three sizes—the largest is the most economical. 35c, 70c, $1.40. Made in Canada. (Advt.)

Sloan's Liniment

OXFORD WINS GOLF

LONDON, March 30.—In the interuniversity golf singles contests today, Oxford beat Cambridge by 12 matches to 3. Of 33 annual golf contests Oxford has won 13 and Cambridge 17. Three contests were halved.

GETTING HIS EYE IN

Horemans Breaks Two World's Records in Billiard Match With Cutler

NEW YORK, March 30.—Edouard Horemans, Belgian billiardist, has shattered two world's records at 18.1 balk-line in a match game with Albert Cutler, the Eastern champion.

A new high run record in a single block of 150 was set up by the Belgian, whose record-breaking high average was 57 1-7. The previous record for high run in competition at 18.1 balk-line, 140, was established in 1897 by Frank Ives. In the same match, played with the elder Jake Schaefer, Ives established the previous high average at 31 1-4.

THOMSON CUP IS AT STAKE SATURDAY

Victoria High School Basketball Team Meets Five of King Edward's School to Decide Championship

The final game in the Provincial High School Basketball series is to be played in Victoria on Saturday night of this week. On that date Victoria High School boys will meet the King Edward High School boys who last Saturday won the Mainland honors from Westminster High School. This game will decide who are to be the holders of the Thomson Cup for the ensuing year. The Thomson Cup is emblematic of the Provincial High School basketball championship. It was won last year by New Westminster when they defeated Victoria High School in a tight overtime game. Vancouver eliminated the Royal City boys on Saturday last and have now the task of meeting Victoria in the High School gymnasium. The game is scheduled to start at 8 p.m. It is hoped that one preliminary game can be arranged. Further announcement of the details will be made later.

ST. ANDREW'S DEFEAT ONWEGO BOYS' TEAM

First Church Players Throw Scare Into League Leaders, Who Just Manage to Win After Hard Game

In one of the fastest basketball games played in the Senior B division, the St. Andrew's just defeated the Onwegos last evening by 31-26. In the first half of the game the Saints had it all over their opponents, piling up a score of 17-6. When play was resumed the Onwegos set a terrible pace and had the best of matters, running in 20 points. The heaviness of St. Andrew's was too much for the Onwegos, but their speed made up for it, and this saved them from greater defeat. Cobley's flukey shots in the first half were good, but the shooting of McGregor and Veitch was a feature in the second half. St. Andrew's were at full strength while the Onwegos played with two sick men, and the strain was too much for them. Only ill luck can keep the St. Andrew's from winning this league.

The teams were:

St. Andrew's — Cobley, Squire, Young, Saunders and Barclay.

Onwegos—MacGregor, Art Saunders, Andy Veitch, Bell and Bob Stewart.

St. Paul 11, Belmonts 6

In the intermediate game which followed, the St. Paul boys proved too much for the Belmonts and defeated them 11-6. Paterson played a good game for St. Paul's, while Boyd was the star for the Belmonts.

Louis Fatt refereed both games.

PSEUDO-AMATEURISM SCORED BY McDONALD

Athletic Association President Says Athletic Ability Should Not Be Sold—'Varsity Team Honored

TORONTO, March 30.—During the course of a speech at the banquet by the Sportsmen's Patriotic Association to the 'Varsity hockey team here last night, Dr. D. Bruce McDonald, president of the Amateur Athletic Association of Canada, referred to the reported departure of a number of Brandon players for their homes in other sections of the country, and said: "Please God, before another season is over, a number of gentlemen such as these will be allowed to remain at home with their traveling bags. Gentlemen who like to believe their athletic ability can be sold through underground channels will find the market closed. The biggest curse to the rising generation is that they should be made to believe that athletic ability is a gift to be sold to the highest bidder."

The members of the 'Varsity hockey team were presented with suitably engraved walking sticks by the Sportsmen's Patriotic Association, with club bags by the city, and with the John Ross Robertson Cup, emblematic of the senior O.H.A. championship, as well as with the O.H.A. individual gold medal.

Minstrels, Royal [illegible] Coast

BISLEY FINANCES ARE HARDLY SATISFACTORY

Cause Great Anxiety to British Riflemen — Younger Men Wanted to Shoot on Representative Teams

The 61st annual report of the National Rifle Association states, in regard to the future of Bisley, that since the war it had become apparent that the conditions under which the association pursued many of its activities in the past had changed, and the council had now determined to take such steps as would extend its field of national work and bring its operations into line to meet changed national requirements. To that end it had sought and secured a closer co-operation with all branches of the Imperial Services. The council expresses regret that, in spite of the appeal made early in the year, the financial situation continued to cause great anxiety. There was again a heavy deficit on the revenue account of £1,647, and on the practice ranges account, £588, making a total loss on the year's working of £2,235. To meet the liabilities of the association the council had arranged with the bankers for an overdraft, which now amounted to £3,640. The amounts received during the year from entrance fees, pools and practice shots were £8,904, as against £6,532 in 1919. Money and other prizes amounted to £7,030, against £7,021 in 1919.

Lieutenant Colonel P. W. Richardson, the commandant of the British Rifle Team, which visited Australia and South Africa, in his report on the tour says that the general standard of shooting in Australia was high. He strongly recommends that the next team to go should prepare for at least a year before-hand. Preference should be given to men under 35 years of age. It was the younger men who came out top of the aggregates and who were most consistent in their shooting in the bright lights of Australia and South Africa, the older men being more affected by climatic changes and by the fatigues of rapid travel and strenuous shooting.

VANCOUVER YACHTS COMING HERE TO RACE

VANCOUVER, March 30.—Word has been received inviting the Vancouver yachtsmen to come down and compete with the Victoria and Seattle cruising yachts in a race on the Straits of Juan de Fuca. The yachts are to meet at Port Angeles on May 28, and starting from there will race over a triangular course, the first leg being across the Straits to Brochie Ledge beacon off Victoria, thence to the buoy off Dungeness, and return to Port Angeles, the finish line being just inside the lighthouse on Port Angeles spit. With the winds that may be expected at that time the race should prove a real test for the big yawls and schooners. Seattle has some fine yachts in this class, including "Uwhilna" and "Gazeka," two smart yawls that used to be in the Vancouver fleet. Vancouver will probably be represented by the schooner "Adelphi." Mr. "Bert" Austin made a very good showing with her in the racing last year and she can be counted on as a very able representative of the Royal Vancouver Yacht Club.

DAVIS CUP GAME MAY BE PLAYED ON COAST

Vancouver Tennis Star Trying to Arrange for Staging of Heat Between Australia and Canada

PORTLAND, March 30.—Northwest tennis enthusiasts may have the opportunity of witnessing one of the preliminary matches in the Davis tennis cup competition this year. The match in question is that between the teams representing Australia and Canada.

Walter R. Goss, Pacific Northwest representative of the United States Lawn Tennis Association, has been in communication the past week with A. S. Milne, of Vancouver, regarding the proposed plan of bringing the match between Canada and Australia to the Northwest.

It is Milne's idea to hold the match in Vancouver, and he has asked for the co-operation of the other tennis centres of the Northwest. However, Mr. Goss is of the opinion that other Canadian cities will also put in a bid for the event, and the location of the match will depend a great deal on the locality from which the players who will uphold the honor of Canada will be drawn.

Twelve countries have entered their challengers for the Davis Cup, which is now held by the United States team. The countries are Argentina, Denmark, Spain, British Isles, Canada, Australia, Japan, Philippine Islands, Czecho-Slovakia, Belgium, France and India. Teams from these countries will enter in the elimination competition with the winner having the right to meet the United States team for the cup.

Canuck Is in Form

BUFFALO, March 30.—P. Penoyer, a member of the Saunders team, of Toronto, which went into [illegible] in the five-man [illegible] bowling [illegible] Monday [illegible]

ALTER CONDITIONS TO SUIT NEW INVENTION

DETROIT, March 30.—A new 24-cylinder engine is being designed by Edsel Ford to drive a powerboat he plans to enter in the Gold Cup and Harmsworth Trophy races here this Summer. The American Powerboat Association recently raised the piston displacement from 2,150 to 3,400 in order that the Ford boat might enter.

TOMMY WILL RETIRE TO THE PRIVATE BAR

LONDON, March 30. — Tommy Burns, former world's heavyweight boxing champion, was yesterday granted a saloon licence in the court at Newcastle-on-Tyne.

The court remarked: "He will be a good chucker-out."

HOCKEY MELON IS JUICIEST ON RECORD

Members of Teams Now Fighting Out World's Series Will Each Receive a Goodly Slice

VANCOUVER, March 30.—Vancouver and Ottawa puckchasers will cut the largest financial melon in the world's hockey series history with the completion of the 1921 classic, according to official returns of the first three matches announced yesterday.

Members of the winning team will receive $630 each, while the members of the losing aggregation will be enriched to the extent of $420 each. These figures are based on the team dividing the pot ten ways. Full shares will go to every player on the contending teams. Players are interested financially in only the first three matches.

COMMITTEE REPORT ON CHIROPRACTORS

Chairman Presents Report of Investigations by Legislators on Application for Act of Incorporation

The following is the report of the Legislative Committee appointed to inquire into chiropractics, drugless healing and allied arts, which was presented to the House Tuesday evening by the chairman, Mr. M. A. Macdonald. The adoption of the report was moved by the chairman and seconded by Mr. M. B. Jackson.

"As on the inquiry into the proposed Optometry Bill, exhaustive evidence was also presented to the Committee for and against these proposed bills," said Mr. Macdonald in his report.

"The Committee had the views, apparently, of the most prominent representatives of the drugless healing art and of the best practitioners in chiropracty, in support of these measures, while the Medical Council, represented by prominent and reputable members of the medical profession, opposed both bills.

"Your Committee have taken great pains to consider with the utmost care the evidence adduced and the representations made, particularly as a great many estimable citizens have apparently received benefits from the chiropractors. Whether these alleged results are more imaginary than real, or whether they have been sufficiently tested over a long enough period of time, probably remains to be seen.

"As in the consideration of the Optometry Bill, so in respect to these two bills, your Committee had the benefit of the exhaustive report of Mr. Justice Hodgins, referred to in the previous report of this Committee. His report is voluminous and is quite applicable to the principles under consideration.

Educational Progress

"The general education obtained in Canada, through the medical faculties of the universities is, your Committee believe, well abreast of the times. The course has been gradually enlarged to keep pace with expanding medical knowledge, and research institutions in different parts of the world are engaged in enlarging the boundaries of medical knowledge with an open mind to new discoveries possessing merit.

"On the other hand, it is difficult, from the evidence submitted, oral and documentary, to ascertain the educational standards or scientific knowledge of those who profess to find in the practice of chiropracty and drugless healing a cure for a great many, if not all, ills.

"From the curriculums before us of several American institutions, and the statements made, it would appear that the standards required, and the length of time required for study, vary, and, on the whole, are not long enough to afford sufficient training. It would appear, too, that these schools are without the necessary equipment. It is, therefore, not possible to say that the medical attainments of those now asking for a change in the law are sufficiently high.

"The question to be decided by the committee is this: Have the chiropractors and the drugless healers made out a case for an alteration of [illegible]

to a chiropractor, he was asked the history of the case, answered:

"'No, because it is of no value.'

"And in answer to why that was so, said:

"'A person comes to us without telling us what the trouble is; it makes no difference whether a physician has already diagnosed it as insanity, appendicitis, indigestion, or anything they call it. The chiropractor needs to know nothing about that case from a physician's standpoint; it is immaterial; yet he can take that same case, put it down on his benches and analyse that spine just as accurately without knowing those things; in fact, sometimes I think better...... It is not essential the chiropractor should know what the patient said he had, but you can adjust the current for it running into the organ, and the patient is well. That is where chiropractics becomes purely a mechanical proposition, a mechanical and electrical-making circuit proposition in a man.'

"The definition of this treatment, in technical terms, was given by McNamara, of the Universal Chiropractic College, Davenport, Iowa, and is as follows:

"The theory sustaining this system presumes that in consequence of displaced vertebra the inter-vertebral foramina (openings) are occulted (closed), through which the spinal nerves pass.........In this way the nerves are pinched, and chiropractors assume that such pinching is responsible for 95 per cent of all diseases. Chiropractic concerns itself with an adjustment of the subluxations, thus removing the pressure on the nerves.

"Reducing it to simple language, the chiropractors affect to find traces of practically all diseases in subluxations of the spine, and their treatment is confined to the manipulation of the spine by hand. It is rather a shock to even the superficial knowledge of the layman, to be told that 95 per cent of all diseases find a manifestation in the spinal column. The assertion is emphatically disputed by members of the medical profession and if knowledge, training and research is necessary to arrive at a conclusion on such a question, then certainly the medical fraternity are better able to give an opinion than the followers of these cults.

Many Cures Reported

"One of the chiropractors examined claimed to have cured such a wide variety of diseases as chronic colites, kidney stone, dropsy, chronic biliousness, rheumatism, chronic ulcer, ulcerated stomach, tubercular spine, rickets, and others. These diseases, they say, manifest themselves by a displacement of the spine. The spread of disease by germs would appear to be of secondary consideration.

"In fact, one chiropractor stated that, granted the lung was normal, one could swallow tubercular germs by the million and never take the disease. The same witness, speaking of kidney stone, averred that a man's vertebra must show a subluxation, otherwise he would not have a stone in the kidney.

"It would seem apparent that the health and safety of the public is involved in the indiscriminate application of theories such as these, to the cure of disease. Public safety is indebted to medical science for the prevention of the spread of contagious diseases; for sanitary regulations and hygienic precautions, the failure to observe which would be disastrous. The standard of knowledge must be maintained at a high point, and there must be some recognized body who, from training and experience, are competent to fix these standards. That recognized body hitherto has been the Medical Council, and your Committee can see no reason from the evidence adduced, why it should not continue to exercise these functions in the future.

"The fundamental requirement in the treatment of disease, is ability to make a diagnosis. It is essential to first show what the trouble is before attempting to cure it. That involves a knowledge of, and study of certain standard subjects. Your Committee do not believe for a moment, from the evidence, that the only diagnosis necessary, is to feel for certain alleged displacements in the spinal column.

Denies Scientific Methods

"We concur with the statement of Mr. Justice Hodgins, whose investigations occupied many months, involving personal examination of these chiropractic institutions, that: I cannot bring myself to the point of accepting as part of our legalised provision for the sick, a system which denies the need of diagnosis, refers 95 per cent of disease to one and the same cause, and turns its back resolutely upon all modern medical scientific methods as being founded on nothing, and unworthy even to be discussed.

"Your committee do not doubt that beneficial results have been obtained from the treatment of chiropractors. They have no reason to doubt the word of estimable people who say so.

"It must be borne in mind, however, that the most of these are chronic cases, and it sometimes happens that by the power of suggestion, good results are obtained; particularly in neurotic cases.

"The committee were given instances of marvelous cures of shell shock cases, during the war, as a result of mental suggestion. No doubt new discoveries have been made, and will continue to be made, in medical science; but it is hardly likely that any discovery will enable us to safely dispense with the elementary requirement of diagnosis in the treatment of diseases, and to diagnose, it is necessary to have a wider knowledge of the anatomy, and of fundamental subjects, than simply a certain familiarity with the spinal column.

All Should Come Under Act

"The chiropractors object to the drugless healers' bill, and the latter object to the proposed legislation of the former, on the ground that their bill is all-inclusive.

"It is sufficient to say, in reference to the drugless healing bill, that the various branches of study pursued by them are simply special courses which are recognized in medical work. This is true of all the branches of [illegible] referred to in this bill, except [illegible]

[illegible] different types of treatment [illegible] carried on by the drugless [illegible]

the work. They should qualify under the Medical Act, and then, if they so desire, specialize in these particular branches.

"Notwithstanding the foregoing views, the committee do not feel that chiropractors or drugless healers, should be prevented from practicing. We only say that they should first be qualified. They should, before being permitted to practice within the Province, pass an examination satisfactory to the Medical Council, on the following primary subjects: Anatomy, physiology, chemistry, toxicology, pathology, bacteriology, histology, neurology, physical diagnosis, obstetrics, gynecology, minor surgery, hygiene, and the principles and practice of chiropractic. Before taking this examination, they should be graduates of a recognized school or college of chiropractic, which at least teaches a residence course of three years, of six months each year.

Chiropractor Representation

"The Medical Council, in prescribing examinations for applicants for registration as chiropractors, should appoint at least one of their number to set the examination in the principles and practice of chiropractic. After passing the examination outlined above, they should be registered as a member of the college.

"The suggestion that chiropractors would be discriminated against in examinations, is not based on fact, as the method of conducting examinations by the council, by number rather than by name, makes this impossible.

"Your committee, therefore, recommends that the Medical Act be amended to include these provisions. It would be a guarantee to the public that all practitioners were qualified practitioners; a most desirable thing.

"The chiropractors would prefer to set their own standards, and have a statute providing for a governing body of its own. This would not be safe, or in the public interest. They are doing medical work, curing or attempting to cure disease.

"It is the accredited representatives of the medical profession—if they are honest and fair, and there has been no suggestion to the contrary—who are best fitted to prescribe the necessary standards."

PARTICK AND HEARTS PLAY SCORELESS GAME

GLASGOW, March 30.—Partick Thistles and Hearts again played a scoreless draw in the semi-final of the Scottish Cup today.

The Scottish team to meet England in the international football match here on April 9 is as follows:

Ewart, Bradford; Marshall, Middlesboro; Blair, Cardiff; Davidson, Middlesboro; Brewster, Everton; McMullen, Partick; McNab, Morton; Miller, Manchester; Wilson, Dumferline; Cunningham, Rangers; Morton, Rangers.

[redacted]

Dunlop "Hercules" Corrugated, Seamless

Garden Hose

Will Not Kink

Also all sizes in all grades of Hose. Made by the Dunlop Rubber Company.

E. G. PRIOR & CO.

LIMITED LIABILITY

Corner Government and Johnson Streets

Small Farm for Sale

Going Concern

LAND

Consists of 15 acres clay loam bottom land, of which four acres in clover, 5 acres logged and in pasture, 4½ acres slashed, easily cleared; could crop this year one-third acre wheat and vetch; small bearing orchard and small fruits. Adjoining 15 acres of pasture can be leased for small sum. Excellent water supply.

BUILDINGS

Good five-room house, woodshed, chicken houses, stable for eight head.

LIVESTOCK

Three cows, full milking; cream cheque about $100 per month.

IMPLEMENTS

Two plows, harrow, democrat and road cart, new seeder and attachments, new cream separator (De Laval).

LOCATION

Good district, about half mile from station, church and school, electric light and phone available.

PRICE, ON TERMS, ONLY $6,000

ARTHUR COLES

1205 Broad Street Telephone 68

RICKARD SAYS FIGHT WILL BE IN STATES

NEW YORK, March 30—The place, the date and all details of the Dempsey-Carpentier heavyweight championship bout will be announced here on Saturday, April 9, Tex Rickard said today. He said he had finally decided to hold the match in the United States.

While the date of the contest has been semi-officially fixed for some time as Saturday, July 2, the place and the general conditions to govern the bout have never been authoritatively stated.

Rickard's announcement today is taken as indicating that he has virtually completed various necessary preliminaries incidental to staging the match within a reasonable radius of Greater New York. This has been his object from the beginning of negotiations, as he has maintained that a contest of this magnitude could not be staged with a reasonable chance of profit outside an area of large population.

Olsen Defeats "Bull" Montana

VANCOUVER, March 30.—Charlie Olsen, Chicago, defeated "Bull" Montana, Los Angeles, here tonight by securing two out of three falls in a well-contested wrestling match. Olsen took the first fall with a combination arm hold in 31 minutes 15 seconds. Montana secured the second fall in 31 minutes 5 seconds, and Olsen finished the struggle with a hammerlock in 8 minutes 52 seconds.

Young Montreal Wins

PROVIDENCE, R.I., March [illegible]—Young Montreal, local bantamweight, was awarded the referee's decision over Paul Demers, of New Bradford, in a twelve-round bout here last night.

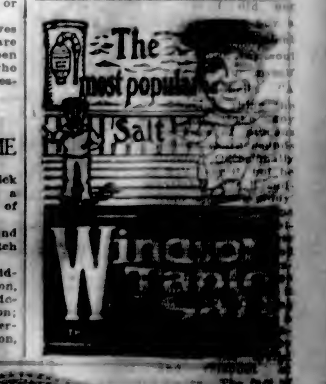

New Spring [illegible] for Young [illegible]

STYLE, quality, [illegible] closely you examine [illegible] greater will be your [illegible] values we are able to [illegible]

Johnson Makes Charge That Owners Are Crooks

SPORTING NEWS

Horemans Makes Record In Balkline Billiards

BAN JOHNSON IS NOW GOING AFTER OWNERS

Says Thirty Per Cent Are Crooked and Must Be Driven Out of Game—Will Give No Names

CLEVELAND, March 30.—Certain owners of major league clubs have not been true to their trust, and will be driven from baseball, Ban Johnson declared tonight. These facts, he said, developed from the investigations into the baseball scandal. "Thirty per cent of the owners of teams in the American and National leagues must go," he said. "Changes in ownership are necessary for the good of the game and I expect the other owners to combine with me in helping to bring about the much needed change."

He refused to state who the accused owners are.

"Baseball suffered a temporary setback as a result of the 1919 world series scandal and the dismissal of the indictments returned against the Chicago players and others involved," he continued. "But new indictments have been returned, and I pledge myself that the cases will be prosecuted to the limit."

ON THE ALLEYS

In the City League bowling fixtures the Wests put themselves ahead one more notch by defeating the Eagles last night by 224 pins. The league leaders got away on the start and gained 130 pins in the first game, but in the second game the Eagles came back strong, holding their opponents down by two pins. In the third game the Wests came back strong again. For the winners Wilcox was high man and for the Eagles Foster rolled the highest score.

The Score

Wests			
Fairall	179	166	155
Moulton	149	146	130
Taylor	159	156	166
Wilcox	209	170	149
Harness	142	122	145
Total	839	754	795
Eagles			
Foster	171	161	175
W. Neill	120	155	160
Bishop	141	140	121
Jennings	29	130	131
D. Neill	122	166	131
Total	659	752	753

In last night's bowling contest in the City League between the Elks and Firestone, the former team won by 6 pins. For the Elks McRoberts and Genge rolled in their usual form, and for the Firestone Woods and Oatman were high bowlers.

The score:

Elks			
McRoberts	174	201	151
Leech	150	130	123
Greenwood	181	151	160
Bayley	144	155	171
Genge	126	163	133
Totals	775	800	738
Firestone			
Woods	171	152	154
Oatman	179	139	123
Morley	147	157	207
Vinall	155	153	141
Bierguard	144	162	177
Totals	796	763	801

Tonight, in the City League fixtures, the league leaders play the Travellers. This should be a good game, as the Travellers have been climbing steadily and intend taking the scalps of their opponents. The game will start at 3 p.m. sharp, and all players are requested to be on time.

NOT DISAPPOINTED AT TEAM'S FAILURE IN TEST MATCHES

The Field says: By their defeat in the fifth test match, the M.C.C. team has made the most unenviable of records, for no team had hitherto lost all five matches. We cannot see that there is any reason for surprise at this, or even for any great disappointment, for hardly anybody who saw much first-class cricket last year thought the team was strong enough. It contained too many bowlers who had not distinguished themselves on their previous tour, and all experience went to show that they were not likely to improve on their record. It was entirely problematical whether the one great hope, Parkin, would succeed on Australian wickets. The team was not strong enough to win on its merits, and not lucky enough to be able to make up for its weakness.

WHEN RHEUMATISM HITS YOU HARD!

Sloan's Liniment should be kept handy for aches and pains

WHY wait for a severe pain, an ache, a rheumatic twinge following exposure, a sore muscle, sciatica, or lumbago to make you quit work, when you should have Sloan's Liniment handy to help curb it and keep you active, and fit, and on the job?

Without rubbing, for it penetrates, apply a bit today to the afflicted part. Note the gratifying, clean, prompt relief that follows. Sloan's Liniment couldn't keep its many thousands of friends the world over if it didn't make good. That's worth remembering. All druggists—three sizes—the largest in the most economical, 25c, 70c, $1.40. Made in Canada. (Advt.)

Sloan's Liniment

OXFORD WINS GOLF

LONDON, March 30.—In the interuniversity golf singles contests today, Oxford beat Cambridge by 12 matches to 3. Of 33 annual golf contests Oxford has won 18 and Cambridge 17. Three contests were halved.

GETTING HIS EYE IN

Horemans Breaks Two World's Records in Billiard Match With Cutler

NEW YORK, March 30.—Edouard Horemans, Belgian billiardist, has shattered two world's records at 18.1 balk-line in a match game with Albert Cutler, the Eastern champion.

A new high run record in a single block of 150 was set up by the Belgian, whose record-breaking high average was 57 1-7. The previous record for high run in competition at 18.1 balk-line, 140, was established in 1897 by Frank Ives. In the same match, played with the elder Jake Schaefer, Ives established the previous high average at 31 1-4

THOMSON CUP IS AT STAKE SATURDAY

Victoria High School Basketball Team Meets Five of King Edward's School to Decide Championship

The final game in the Provincial High School Basketball series is to be played in Victoria on Saturday night of this week. On that date Victoria High School boys will meet the King Edward High School boys who last Saturday won the Mainland honors from Westminster High School. This game will decide who are to be the holders of the Thomson Cup for the ensuing year. The Thomson Cup is emblematic of the Provincial High School basketball championship. It was won last year by New Westminster when they defeated Victoria High School in a tight overtime game. Vancouver eliminated the Royal City boys on Saturday last and have now the task of meeting Victoria in the High School gymnasium. The game is scheduled to start at 8 p.m. It is hoped that one preliminary game can be arranged. Further announcement of the details will be made later.

ST. ANDREW'S DEFEAT ONWEGO BOYS' TEAM

First Church Players Throw Scare Into League Leaders, Who Just Manage to Win After Hard Game

In one of the fastest basketball games played in the Senior B division, the St. Andrew's just defeated the Onwegos last evening by 31-36. In the first half of the game the Saints had it all over their opponents, piling up a score of 17-6. When play was resumed the Onwegos set a terrible pace and had the best of matters, running in 20 points. The heaviness of St. Andrew's was too much for the Onwegos, but their speed made up for it, and this saved them from greater defeat. Cobley's flukey shots in the first half were good, but the shooting of McGregor and Veitch was a feature in the second half. St. Andrew's were at full strength while the Onwegos played with two sick men, and the strain was too much for them. Only ill luck can keep the St. Andrew's from winning this league.

The teams were:

St. Andrew's — Cobley, Squire, Young, Saunders and Barclay.

Onwegos—MacGregor, Art Saunders, Andy Veitch, Bell and Bob Stewart.

St. Paul 11, Belmonts 6

In the intermediate game which followed, the St. Paul boys proved too much for the Belmonts and defeated them 11-6. Paterson played a good game for St. Paul's, while Boyd was the star for the Belmonts.

Louis Fatt refereed both games.

PSEUDO-AMATEURISM SCORED BY McDONALD

Athletic Association President Says Athletic Ability Should Not Be Sold—Varsity Team Honored

TORONTO, March 30.—During the course of a speech at the banquet by the Sportsmen's Patriotic Association to the Varsity hockey team here last night, Dr. D. Bruce McDonald, president of the Amateur Athletic Association of Canada, referred to the reported departure of a number of Brandon players for their homes in other sections of the country, and said: "Please God, before another season is over, a number of gentlemen such as these will be allowed to remain at home with their traveling bags. Gentlemen who like to believe their athletic ability can be sold through underground channels will find the market closed. The biggest curse to the rising generation is that they should be made to believe that athletic ability is a gift to be sold to the highest bidder."

The members of the Varsity hockey team were presented with suitably engraved walking sticks by the Sportsmen's Patriotic Association, with club bags by the city, and with the John Ross Robertson Cup, emblematic of the senior O.H.A. championship, as well as with the O.H.A. individual gold medal.

Minstrels, Royal Victoria, April 6. Come!

BISLEY FINANCES ARE HARDLY SATISFACTORY

Cause Great Anxiety to British Riflemen — Younger Men Wanted to Shoot on Representative Teams

The 61st annual report of the National Rifle Association states, in regard to the future of Bisley, that since the war it had become apparent that the conditions under which the association pursued many of its activities in the past had changed, and the council had now determined to take such steps as would extend its field of national work and bring its operations into line to meet changed national requirements. To that end it had sought and secured a closer co-operation with all branches of the Imperial Services. The council expresses regret that, in spite of the appeal made early in the year, the financial situation continued to cause great anxiety. There was again a heavy deficit on the revenue account of £1,647, and on the practice ranges account, £533, making a total loss on the year's working of £2,225. To meet the liabilities of the association the council had arranged with the bankers for an overdraft, which now amounted to £2,640. The amounts received during the year from entrance fees, pools and practice shots were £3,904, as against £6,532 in 1919. Money and other prizes amounted to £7,030, against £7,021 in 1919.

Lieutenant Colonel P. W. Richardson, the commandant of the British Rifle Team, which visited Australia and South Africa, in his report on the tour says that the general standard of shooting in Australia was high. He strongly recommends that the next team to go should prepare for at least a year before-hand. Preference should be given to men under 35 years of age. It was the younger men who came out top of the aggregates and who were most consistent in their shooting in the bright lights of Australia and South Africa, the older men being more affected by climatic changes and by the fatigues of rapid travel and strenuous shooting.

VANCOUVER YACHTS COMING HERE TO RACE

VANCOUVER, March 30.—Word has been received inviting the Vancouver yachtsmen to come down and compete with the Victoria and Seattle cruising yachts in a race on the Straits of Juan de Fuca. The yachts are to meet at Port Angeles on May 22, and starting from there will race over a triangular course, the first leg being across the Straits to Brochie Ledge beacon off Victoria, thence to the buoy off Dungeness, and return to Port Angeles, the finish line being just inside the lighthouse on Port Angeles spit. With the winds that may be expected at that time the race should prove a real test for the big yawls and schooners. Seattle has some fine yachts in this class, including "Uwhilna" and "Gazeka," two smart yawls that used to be in the Vancouver fleet. Vancouver will probably be represented by the schooner "Adelphi." Mr. "Bert" Austin made a very good showing with her in the racing last year and she can be counted on as a very able representative of the Royal Vancouver Yacht Club.

DAVIS CUP GAME MAY BE PLAYED ON COAST

Vancouver Tennis Star Trying to Arrange for Staging of Heat Between Australia and Canada

PORTLAND, March 30.—Northwest tennis enthusiasts may have the opportunity of witnessing one of the preliminary matches in the Davis tennis cup competition this year. The match in question is that between the teams representing Australia and Canada.

Walter R. Goss, Pacific Northwest representative of the United States Lawn Tennis Association, has been in communication the past week with A. S. Milne, of Vancouver, regarding the proposed plan of bringing the match between Canada and Australia to the Northwest.

It is Milne's idea to hold the match in Vancouver, and he has asked for the co-operation of the other tennis centres of the Northwest. However, Mr. Goss is of the opinion that other Canadian cities will also put in a bid for the event, and the location of the match will depend a great deal on the locality from which the players who will uphold the honor of Canada will be drawn.

Twelve countries have entered their challengers for the Davis Cup, which is now held by the United States team. The countries are Argentina, Denmark, Spain, British Isles, Canada, Australia, Japan, Philippine Islands, Czecho-Slovakia, Belgium, France and India. Teams from these countries will enter in the elimination competition with the winner having the right to meet the United States team for the cup.

Cusack Is in Form

BUFFALO, March 30.—P. Pencyer, a member of the Saunders team, of Toronto, which went into first place in the five-man event in the American bowling congress tournament here Monday night, continued his good rolling yesterday for a place among the all-events prize winners.

He shot 635 in the five-man event last night, 625 in the doubles and 573 in the singles yesterday, getting an aggregate of 1,832 for the nine games, a mark which takes eighteenth place.

ALTER CONDITIONS TO SUIT NEW INVENTION

DETROIT, March 30.—A new 24-cylinder engine is being designed by Edsel Ford to drive a powerboat he plans to enter in the Gold Cup and Harmsworth Trophy races here this Summer. The American Powerboat Association recently raised the piston displacement from 2,160 to 3,400 in order that the Ford boat might enter.

TOMMY WILL RETIRE TO THE PRIVATE BAR

LONDON, March 30. — Tommy Burns, former world's heavyweight boxing champion, was yesterday granted a saloon licence in the court at Newcastle-on-Tyne.

The court remarked: "He will be a good chucker-out."

HOCKEY MELON IS JUICIEST ON RECORD

Members of Teams Now Fighting Out World's Series Will Each Receive a Goodly Slice

VANCOUVER, March 30.—Vancouver and Ottawa puckchasers will cut the largest financial melon in the world's hockey series history with the completion of the 1921 classic, according to official returns of the first three matches announced yesterday.

Members of the winning team will receive $630 each, while the members of the losing aggregation will be enriched to the extent of $420 each. These figures are based on the team dividing the pot ten ways. Full shares will go to every player on the contending teams. Players are interested financially in only the first three matches.

COMMITTEE REPORT ON CHIROPRACTORS

Chairman Presents Report of Investigations by Legislators on Application for Act of Incorporation

The following is the report of the Legislative Committee appointed to inquire into chiropractics, drugless healing and allied arts, which was presented to the House Tuesday evening by the chairman, Mr. M. A. Macdonald. The adoption of the report was moved by the chairman and seconded by Mr. M. B. Jackson.

"As on the inquiry into the proposed Optometry Bill, exhaustive evidence was also presented to the Committee for and against these proposed bills," said Mr. Macdonald in his report.

"The Committee had the views, apparently, of the most prominent representatives of the drugless healing art and of the best practitioners in chiropracty, in support of these measures, while the Medical Council, represented by prominent and reputable members of the medical profession, opposed both bills.

"Your Committee have taken great pains to consider with the utmost care the evidence adduced and the representations made, particularly as a great many estimable citizens have apparently received benefits from the chiropractors. Whether these alleged results are more imaginary than real, or whether they have been sufficiently tested over a long enough period of time, probably remains to be seen.

"As in the consideration of the Optometry Bill, so in respect to these two bills, your Committee had the benefit of the exhaustive report of Mr. Justice Hodgins, referred to in the previous report of this Committee. His report is voluminous and is quite applicable to the principles under consideration.

Educational Progress

"The general education obtained in Canada, through the medical faculties of the universities is, your Committee believe, well abreast of the times. The course has been gradually enlarged to keep pace with expanding medical knowledge, and research institutions in different parts of the world are engaged in enlarging the boundaries of medical knowledge with an open mind to new discoveries possessing merit.

"On the other hand, it is difficult, from the evidence submitted, oral and documentary, to ascertain the educational standards or scientific knowledge of those who profess to find in the practice of chiropracty and drugless healing a cure for a great many, if not all, ills.

"From the curriculums before us of several American institutions, and the statements made, it would appear that the standards required, and the length of time required for study, vary, and, on the whole, are not long enough to afford sufficient training. It would appear, too, that these schools are without the necessary equipment. It is, therefore, not possible to say that the medical attainments of those now asking for a change in the law are sufficiently high.

"The question to be decided by the committee is this: Have the chiropractors and the drugless healers made out a case for an alteration of the present law, so that, without hindrance, they may be permitted to practice the healing art?

Diagnosis Unnecessary

"One of the leading chiropractic colleges in the United States, is the 'Palmer Institute.' Dr. B. J. Palmer, the head of this institution, in giving evidence in the case of the State vs. Janshecki, in December, 1918, when asked whether, when a patient came to a chiropractor, he was asked the history of the case, answered:

"'No, because it is of no value.'

"And in answer to why that was so, said:

"'A person comes to us without telling us what the trouble is; it makes no difference whether a physician has already diagnosed it as insanity, appendicitis, indigestion, or anything they call it. The chiropractor needs to know nothing about that case from a physician's standpoint; it is immaterial; yet he can take that same case, put it down on his benches and analyze that spine just as accurately without knowing those things; in fact, sometimes I think better..... It is not essential the chiropractor should know what the patient said he had, but you can adjust the current for it running into the organ, and the patient is well. That is where chiropractics becomes purely a mechanical proposition, a mechanical and electrical-making circuit proposition in a man.'

"The definition of this treatment, in technical terms, was given by McNamara, of the Universal Chiropractic College, Davenport, Iowa, and is as follows:

"The theory sustaining this system presumes that in consequence of displaced vertebra the inter-vertebral foramina (openings) are occluded (closed), through which the spinal nerves pass.....In this way the nerves are pinched, and chiropractors assume that such pinching is responsible for 95 per cent of all diseases. Chiropractic concerns itself with an adjustment of the subluxations, thus removing the pressure on the nerves.

"Reducing it to simple language, the chiropractors affect to find traces of practically all diseases in subluxations of the spine, and their treatment is confined to the manipulation of the spine by hand. It is rather a shock to even the superficial knowledge of the layman, to be told that 95 per cent of all diseases find a manifestation in the spinal column. The assertion is emphatically disputed by members of the medical profession and if knowledge, training and research is necessary to arrive at a conclusion on such a question, then certainly the medical fraternity are better able to give an opinion than the followers of these cults.

Many Cures Reported

"One of the chiropractors examined claimed to have cured such a wide variety of diseases as chronic colites, kidney stone, dropsy, chronic biliousness, rheumatism, chronic ulcer, ulcerated stomach, tubercular spine, rickets, and others. These diseases, they say, manifest themselves by a displacement of the spine. The spread of disease by germs would appear to be of secondary consideration.

"In fact, one chiropractor stated that, granted the lung was normal, one could swallow tubercular germs by the million and never take the disease. The same witness, speaking of kidney stone, averred that a man's vertebra must show a subluxation, otherwise he would not have a stone in the kidney.

"It would seem apparent that the health and safety of the public is involved in the indiscriminate application of theories such as these, to the cure of disease. Public safety is indebted to medical science for the prevention of the spread of contagious diseases; for sanitary regulations and hygienic precautions, the failure to observe which would be disastrous. The standard of knowledge must be maintained at a high point, and there must be some recognized body who, from training and experience, are competent to fix these standards. That recognized body hitherto has been the Medical Council, and your Committee can see no reason from the evidence adduced, why it should not continue to exercise these functions in the future.

"The fundamental requirement in the treatment of disease, is ability to make a diagnosis. It is essential to first show what the trouble is before attempting to cure it. That involves a knowledge of, and study of certain standard subjects. Your Committee do not believe for a moment, from the evidence, that the only diagnosis necessary, is to feel for certain alleged displacements in the spinal column.

Denies Scientific Methods

"We concur with the statement of Mr. Justice Hodgins, whose investigations occupied many months, involving personal examination of these chiropractic institutions, that: I cannot bring myself to the point of accepting as part of our legalised provision for the sick, a system which denies the need of diagnosis, refers 95 per cent of disease to one and the same cause, and turns its back resolutely upon all modern medical scientific methods as being founded on nothing, and unworthy even to be discussed.

"Your committee do not doubt that beneficial results have been obtained from the treatment of chiropractors. They have no reason to doubt the word of estimable people who say so.

"It must be borne in mind, however, that the most of these are chronic cases, and it sometimes happens that by the power of suggestion, good results are obtained; particularly in neurotic cases.

"The committee were given instances of marvelous cures of shell shock cases, during the war, as a result of mental suggestion. No doubt new discoveries have been made, and will continue to be made, in medical science; but it is hardly likely that any discovery will enable us to safely dispense with the elementary requirement of diagnosis in the treatment of diseases, and to diagnose, it is necessary to have a wider knowledge of the anatomy, and of fundamental subjects, than simply a certain familiarity with the spinal column.

All Should Come Under Act

"The chiropractors object to the drugless healers' bill, and the latter object to the proposed legislation of the former, on the ground that their bill is all-inclusive.

"It is sufficient to say, in reference to the drugless healing bill, that the various branches of study pursued by them are simply special courses which are recognised in medical work. This is true of all the branches of treatment referred to in this bill, except chiropracty.

"These different types of treatment are carried on by the drugless healers, at present really as hymen without sufficient qualifications for the work. They should qualify under the Medical Act, and then, if they so desire, specialize in these particular branches.

"Notwithstanding the foregoing views, the committee do not feel that chiropractors or drugless healers, should be prevented from practicing. We only say that they should first be qualified. They should, before being permitted to practice within the Province, pass an examination satisfactory to the Medical Council, on the following primary subjects: Anatomy, physiology, chemistry, toxicology, pathology, bacteriology, histology, neurology, physical diagnosis, obstetrics, gynecology, minor surgery, hygiene, and the principles and practice of chiropractic. Before taking this examination, they should be graduates of a recognised school or college of chiropractic, which at least teaches a residence course of three years, of six months each year.

Chiropractor Representation

"The Medical Council, in prescribing examinations for applicants for registration as chiropractors, should appoint at least one of their number to set the examination in the principles and practice of chiropractic. After passing the examination outlined above, they should be registered as a member of the college.

"The suggestion that chiropractors would be discriminated against in examinations, is not based on fact, as the method of conducting examinations by the council, by number rather than by name, makes this impossible.

"Your committee, therefore, recommends that the Medical Act be amended to include these provisions. It would be a guarantee to the public that all practitioners were qualified practitioners; a most desirable thing.

"The chiropractors would prefer to set their own standards, and have a statute providing for a governing body of its own. This would not be safe, or in the public interest. They are doing medical work, curing or attempting to cure disease.

"It is the accredited representatives of the medical profession—if they are honest and fair, and there has been no suggestion to the contrary—who are best fitted to prescribe the necessary standards."

PARTICK AND HEARTS PLAY SCORELESS GAME

GLASGOW, March 30 — Partick Thistles and Hearts again played a scoreless draw in the semi-final of the Scottish Cup today.

The Scottish team to meet England in the international football match here on April 9 is as follows:

Ewart, Bradford; Marshall, Middlesboro; Blair, Cardiff; Davidson, Middlesboro; Brewster, Everton; McMullen, Partick; McNab, Morton; Miller, Manchester; Wilson, Dunfermline; Cunningham, Rangers; Morton, Rangers.

[redacted]

Dunlop "Hercules" Corrugated, Seamless

Garden Hose

Will Not Kink

Also all sizes in all grades of Hose. Made by the Dunlop Rubber Company.

E. G. PRIOR & CO.

LIMITED LIABILITY

Corner Government and Johnson Streets

Small Farm for Sale

Going Concern

LAND

Consists of 15 acres clay loam bottom land, of which four acres in clover, 5 acres logged and in pasture, 4½ acres slashed, easily cleared; could crop this year one-third acre wheat and vetch; small bearing orchard and small fruits. Adjoining 15 acres of pasture can be leased for small sum. Excellent water supply.

BUILDINGS

Good five-room house, woodshed, chicken houses, stable for eight head.

LIVESTOCK

Three cows, full milking; cream cheque about $100 per month.

IMPLEMENTS

Two plows, harrow, democrat and road cart, new seeder and attachments, new cream separator (De Laval).

LOCATION

Good district, about half mile from station, church and school, electric light and phone available.

PRICE, ON TERMS, ONLY $6,000

ARTHUR COLES

1205 Broad Street Telephone 65

RICKARD SAYS FIGHT WILL BE IN STATES

NEW YORK, March 30—The place, the date and all details of the Dempsey-Carpentier heavyweight champion bout will be announced here on Saturday, April 9, Tex Rickard said today. He said he had finally decided to hold the match in the United States.

While the date of the contest has been semi-officially fixed for some time as Saturday, July 2, the place and the general conditions to govern the bout have never been authoritatively stated.

Rickard's announcement today is taken as indicating that he has virtually completed various necessary preliminaries incidental to staging the match within a reasonable radius of Greater New York. This has been his object from the beginning of negotiations, as he has maintained that a contest of this magnitude could not be staged with a reasonable chance of profit outside an area of large population.

Olsen Defeats "Bull" Montana

VANCOUVER, March 30.—Charlie Olsen, Chicago, defeated "Bull" Montana, Los Angeles, here tonight by securing two out of three falls in a well-contested wrestling match. Olsen took the first fall with a combination arm hold in 31 minutes 15 seconds, Montana secured the second fall in 31 minutes 5 seconds, and Olsen finished the struggle with a hammerlock in 6 minutes 52 seconds.

Young Montreal Wins

PROVIDENCE, R.I., March 30.—Young Montreal, local bantamweight, was awarded the referee's decision over Paul Demers, of New Bradford, in a twelve-round bout here last night.

New Spring Suits for Young Men

STYLE, quality, workmanship—the more closely you examine these new suits the greater will be your appreciation of the superb values we are able to offer this season. Prices:

$27 $35 $45

FROST & FROST

1413 Gov't Street. Westholme Blk.

DOMINION
TODAY
WILLIAM DE MILLE'S
Production
"Midsummer Madness"
Also
BUSTER KEATON
The Serious Comedian in
"THE SCARECROW"

COLUMBIA
TODAY
ELMO LINCOLN
In
"Under Crimson Skies"
A red-blooded drama of strong men's passions and a woman's pure love.

VARIETY
TODAY
Pauline Frederick
In
"A Slave of Vanity"
Arthur Wing Pinero's story of the burden of riches from the stage success, "Iris"
Usual Prices

PRINCESS THEATRE
Commencing Wednesday, March 30
MILDRED PAGE PLAYERS
Presenting
"CAPTAIN KIDD, JR."
A Laugh and Surprise Every Minute
PRICES: Evening, 50c, 35c, 40c. Saturday matinee, 50c, 35c; children, 15c, including Government tax.
Curtain: Evening, 8; Matinee, 2:30.

PANTAGES
The Band of the House of David
EMBS & ALTON
GORDON & DAY
BELLE OLIVER
The Capps Family
Matinee, 3 Nights, 7 and 9

ROYAL
TODAY
6 REELS OF JOY

CHARLIE CHAPLIN
In "THE KID"
Took a year to make, and it packs enough laughs to last another year

ROYAL
The Victoria Kiwanis Club presents the Vancouver Kiwanis
Minstrels
30—People—30
Full of wit and humor. A scream from start to finish.
Wednesday, April 6th
In aid of Jubilee Hospital Building Fund.
50c, 75c, $1.00, $1.50

The Fastest Ever!
What Cupid and the Cops couldn't do, Dinty did when it came to rescuing a girl from Chinatown.

Marshall Neilan
"DINTY"
WESLEY BARRY
Mystery, romance, drama, thrills—and quicker action than a Mack Sennett turn-out!
ROYAL
ALL NEXT WEEK

Bearded Musicians Creating Sensation Here

The band of the House of David, comprising the most expensive act so far shown on the Pantages circuit, gave its first performances here yesterday, and made a big hit with the large audiences which turned out to hear these picturesque artists. The band is one of the best heard here in a long time, and the peculiar practises of those composing it make it of special interest.

What's at the Playhouses?

LONG-HAIRED GENTRY OFFER ARTISTIC TURN

Band of the House of David in Glorious Hirsute Adornment Plays Classy Music at Pantages

Hair and music are Pantages features this week, and both are quite out of the ordinary. The embodiment of both these features is the "Band of the House of David," a long-haired musical organization which, as far as talent is concerned, will compare with the best band that has ever played to a Victoria audience. Each of the performers boasts the possession of a head of beautiful long hair that would be the envy of any of the fair sex; in fact, the unusual appearance of the band in this respect resembles nothing so much as an amplified edition of the Five Sutherland Sisters of hirsute fame. But when it somes to playing music, the Davidical band is an there. The band is composed of twenty musicians from the House of David Colony at Benton Harbor, and evidently are all highly trained musicians, to judge from the manner in which they played the varied programme of band numbers last night.

The programme proper opens with a very funny pantomimic comedian and a pretty Miss—Gordon and Day—in unique novelties on bicycles and otherwise — principally otherwise. "Mirthful Nonsense," as it is called, however, met with the hearty approval of the audience.

Comes then Belle Oliver, the alleged "Cheer Up Girl," with new songs and some good comedy numbers; and "The Capps Family," one of vaudeville's greatest family of entertainers, consisting of Pa, Ma and their seven little Capps, in their own original act entitled "An Evening at Home." Capps Septus, a wee little toddler, got quite an ovation all to himself, he looked so "cute" and so perfectly at home on the inner flank of the line of Capps.

A very artistic and entertaining act is that of Embs and Alton, a dainty diverse offering of piano, violin, and singing solos and duets.

The sixth episode of the "Double Adventure" is the Pantagescope for the current week.

AMUSEMENTS TODAY

The Stage
Princess—"Captain Kidd, Jr."
Pantages—Vaudeville.

The Screen
Royal—Charlie Chaplin.
Variety—"A Slave of Vanity."
Columbia—"Under Crimson Skies"
Dominion—"Midsummer Madness"
Romano—"Risky Business."

ROYAL VICTORIA Rumors which have been current in the motion picture industry that Charlie Chaplin longed to forsake the field of buffoonery and appear in a dramatic role on the screen have been verified as having a substantial basis, for the picture has been completed. The idea, however, that he would adopt the matines idol make-up and attempt to make the public forget the character which is identified by his name all over the world is merely a mistaken idea engendered from the report that he was working in a dramatic picture. The comedian has accomplished the impossible in his latest picture, "The Kid." First National's six reels of joy, which will be the attraction at the Royal Victoria Theatre again today. Directors, previous employees and others associated with him in his screen career had pronounced it impossible—that he appear in his screen character in a semi-dramatic story and succeed in gaining sympathy as well as laughs from his audiences in the plight which the plot developed.

DOMINION THEATRE Dangerous romance, highly emotional moments and a brand new screen situation are embodied in William De Mille's very pleasing and skilfully presented production via Paramount, "Midsummer Madness," from Cosmo Hamilton's latest novel, "His Friend and His Wife," and which is being shown as the feature offering at the Dominion Theatre this week. The romance is between a husband and another man's wife, and to make matters worse, both the husbands and wives have been lifelong, intimate friends. In due time the romantic pair realize their guilt and turn back, but not until the seed of scandal has been sown by a gossiping society woman. Then come disclosures and confessions and some gripping complications, all of which serve to make this one of the strongest and most entertaining society dramas of the season. Conrad Nagel and Lois Wilson play the erring husband and wife, while Jack Holt and Lila Lee are the wronged ones.

COLUMBIA THEATRE A story of pure love that stops at no self-sacrifice, of adventure on the high seas, of deeds of prowess by red-blooded men, of a desperate revolution in a Latin-American republic—these are embodied in the newest Universal-Jewel production, "Under Crimson Skies," seen last night at the Columbia Theatre. All these appealing ingredients are cleverly combined in the feature, which was produced by Rex Ingram, written by J. G. Hawks, and enacted principally by Elmo Lincoln, remembered as "Tarzan of the Apes," "Elmo, the Mighty," and "Elmo, the Fearless," and supported by Mabel Ballin, Paul Weigel, Harry Van Meter, Nancy Caswell, Frank Brownlee, Noble Johnson, Dick La Reno, Beatrice Domingues and many others.

VARIETY THEATRE "A Slave of Vanity," a super-special production introducing Pauline Frederick for the first time as a Robertson-Cole star, was received with acclaim last night at the Variety Theatre, where it was shown for the first time. The picture is very well balanced and has numberless settings of great splendor and diversity. The story is a screen adaptation of the famous drama, "Iris," written by Sir Arthur Wing Pinero, which achieved success on the stage in both America and England. Miss Frederick again proves in "A Slave of Vanity" that she is without a peer as an emotional actress. The story gives her many opportunities to show her versatility, and throughout she is well supported by an excellent cast. With her are Nigel Barrie, Willard Louis, Maude Louis, Daisy Robinson, Arthur Hoyt, Ruth Handforth and Howard Gaye.

Recovers Speech in Flight

WASHINGTON, March 30.—An airplane flight at 14,000 feet yesterday restored the power of speech to H. A. Renz, jr., 22 years old, a former soldier, who for eight months had been unable to speak above a whisper.

TONIGHT TONIGHT
MADAME BENNETT-BROCK
Presents in
RECITAL
Mrs. Douglas B. McConnan
Coloratura-Soprano
EMPRESS HOTEL, TONIGHT
At 8:15 o'Clock
Miss Eleanora Barfoot, L.R.A.M., at the Piano
Tickets, $1.10, Including Tax

GLADYS WALTON In
Risky Business
Innocent as a kitten
mischievous as a monkey
chatters like a chipmunk
fights like a tiger
swims like a duck
dances like the devil.
Lightning Bryce
Comedy, "When the Wind Blows"
Paramount Magazine Cartoon
ROMANO Today to Saturday

"CAPT. KIDD JUNIOR" IS FARCICAL PLAY

Mildred Page Players Present Comical Offering at Princess Theatre — Many Amusing Situations

In great contrast to the "thrills" provided by the play at the Princess Theatre last week, the offering presented by the Mildred Page Players last evening proved to be a continuous round of amusement, the many comical situations which followed one another in quick succession causing roars of hearty laughter from the large and appreciative audience. "Captain Kidd, Junior," is termed a farcical adventure, and it is well named. It goes with a swing from start to finish, and is a delightful entertainment.

The play is opened by the appearance of Miss Lily Dooley as a cheeky express boy, and she puts everyone in a good humor by her breezy rendering of the part. A very clever bit of character acting is done by Mr. Arthur Elton, who is seen as Andrew McTavish, senior partner in the firm of McTavish and Company, booksellers. His make-up is splendid, and his efforts as peacemaker between his granddaughter Mary (Miss Mildred Page) and Jim Anderson (Mr. Byron Aldenn) are very amusing. Miss Page, as Mary McTavish, the "Company" in the firm, and the brains of the outfit, is really in love with Jim Anderson, but she does her best to disguise that fact, and the constant quarrels between the two are the cause of much merriment. Both Mr. Aldenn and Miss Page sustain their parts admirably.

Mr. Fadden is excellent as William Carleton, "who has an aversion to germs." Mr. James G. Coots gives a pleasing performance as George Brent, and Miss Genevieve Berksley is clever and amusing as Marion Fenton. Mr. Lee Jaxon causes great amusement by his portrayal of Samuel Dickens, his get-up, which causes a complete change in his appearance, being excellent, and his acting throughout is quite clever. Mr. Robert Thom, as Lemuel Bush; Miss "Jim" Mullally, Luella Bush; Mr. W. J. Campbell, Greyson, and Mr. William Mair, as Brown, a surveyor, are very good in their respective parts.

The play is in three acts, the first and third being in the book store of McTavish and Company, New York, and the second at Cape Cod. The evening's enjoyment is enhanced by the orchestra, which, under the direction of Mr. Benedict Bantly, plays a number of popular selections, among them being "Pining" and "Love in Lilac Time."

Predicts Less Bootlegging

WASHINGTON, March 30.—The nation will settle down in the next year or two, Attorney-General Daugherty said today, to a more complete observance of prohibition laws, and there will be less "bootlegging." Prohibition enforcement is at present a hard job, he added, and dockets of district attorneys are crowded with cases awaiting action.

Miss Nilsson's Beauty Secrets

Anna Q. Nilsson, the wonderful motion picture actress, who is writing a series of articles on beauty secrets soon to appear in this paper, says that a beautiful rosy-white skin and complexion is the very best asset any girl or woman can have. She further states that the best and quickest way to obtain this is to use a simple toilet preparation, familiar to every well known actress. It is called derwillo and can be obtained at the toilet counter of any up-to-date drug or department store. This wonderful derwillo is used by over five hundred thousand discriminating girls and women throughout the country and is rapidly becoming a regular fad. It takes the place of face powder, stays on better and its use cannot be detected. Perspiration does not affect it and it will not rub off on clothing. Derwillo is especially recommended for dark, sallow, rough skin, freckles, tan, wrinkles and many other facial blemishes. Be sure to read Miss Nilsson's next article, in the meantime get derwillo and try it today, you are sure to be delighted. Owl Drug Co., Vancouver Drug Co. (Advt.)

USE KOREEN
to remove dandruff, stop falling hair and preserve the natural color.
Sold at All Druggists

KIWANIANS TO PUT ON MINSTREL SHOW

Vancouver Troupe to Appear at Royal Victoria Theatre Next Wednesday

The Kiwanis Glee Club Minstrels, of Vancouver, are appearing at the Royal Victoria Theatre on Wednesday next, April 6, with a cast of over thirty. A few weeks ago they appeared in the Empress Theatre in Vancouver, giving two performances to crowded houses, and it was so well received that the Victoria Kiwanis Club decided to request them to repeat the performance here, which they are doing for the benefit of the Jubilee Hospital Building Fund. The tickets are on sale at drug and stationery stores.

The performance here will be under the personal direction of Charles E. Royal, of the Royal Stock Co., who is well known to Victorians and who is responsible for the authorship of many of the topical parodies sung by the troupe.

It is reported as being a scream from start to finish, the "end men" being comedians of marked ability.

GLADYS WALTON, IN "RISKY BUSINESS," COMES TO ROMANO

Gladys Walton is coming to the Romano Theatre, commencing today, and for the balance of this week, in her first picture as a full-fledged film star. The name of it is "Risky Business." Douglas Doty and John Colton wrote the story about the personality of little Miss Walton herself, who will be remembered as the featured lady in "Pink Tights," as the leading lady in "The Secret Gift," and as the ingenue in "La La Lucille."

She plays the role of a flip flapper, a girl of 18 who is full of fun, fight, daring, determination, melody, mischief and the devil. She celebrates the Sabbath by shooting craps with the other flappers and fellows of her set, gets pushed in the lake and rushes dripping wet into the immaculate arms of an unwelcome suitor she wishes to discomfort. Not permitted to attend the masque ball given for the married set she determines to go anyhow and executes a wild dance that demoralizes the party. Then she unwittingly aids a society Raffles to escape and enlists his aid in an affair of her own, finally falling in love with him, making him give back his loot, and then smuggling him away so he escapes the police.

Louis Willoughby has the principal male part as the dashing, gentlemanly impostor, while important players in the cast are Nanine Wright, Lillian Lawrence, Maude Wayne, Frederic Malatesta and Grant McKay. Harry Harris directed the production.

The scenes are laid in and about Palm Beach, giving opportunity for picturesque locations and beautiful sets, and permitting the feminine members of the company to wear some stunning gowns.

WHEN MEALS DON'T FIT

"Pape's Diapepsin" is the quickest Indigestion and Stomach Relief

When meals hit back and your stomach is sour, acid, gassy, or you feel full and bloated. When you have heavy lumps of pain or headache from indigestion. Here is instant relief!

Just as soon as you eat a tablet or two of Pape's Diapepsin all the dyspepsia, indigestion and stomach distress caused by acidity ends. These pleasant, harmless tablets of Pape's Diapepsin never fail to neutralize the harmful stomach acids and make you feel fine at once, and they cost so little at drug stores. (Advt.)

The Finest and Purest Tea Sold
"SALADA"
There is genuine and unmistakeable pleasure in its daily use.
Black - Green or Mixed } Try a packet from your grocer, but be sure it's "Salada"
8818

THE NEW NEILAN PICTURE, "DINTY," WILL SHOW AT THE ROYAL

Passing Marjorie Daw's dressing-room the other day at the studio, Marshall Neilan heard sounds of varied music. A few bars of melody in waltz time, a dozen notes from an opera, a piece of jazz and a part of a march greeted Mr. Neilan's ears in confused sequence.

Investigation disclosed that Marjorie was merely making up for a picture to be shown at the Royal Victoria Theatre next week, beginning next Monday, with the aid of her new musical boudoir set she just received from a friend in France. A cologne bottle that plays a waltz when the cork is removed, a powder jar that tickles off an aria from a popular French opera, a lip-stick that plays a jazz piece when applied, and an ash tray that strikes up a march when a cigarette is placed upon one of its holders, are the pieces comprising this novel outfit. When Marjorie is late for her call and makes up in a hurry, her dressing-room sounds like a medley by a distant orchestra before prohibition became so very effective.

AVIATOR IS KILLED IN AUTO ACCIDENT

OTTAWA, March 30.—Captain Murray B. Galbraith, M.C., D.F.C., one of Canada's foremost aviators, and a native of Carleton Place, was instantly killed last evening when an automobile which he was driving overturned at Camp Borden.

Captain Galbraith joined up in the Royal Naval Air Service early in 1915, going overseas almost at once. After a short training period in England, he proceeded to France, where he accounted for more than 15 enemy machines actually credited to him.

"So you are. These notes won't be paid when they fall due, but it will take the others four months to find it out—you know it now, so, you see, you are preferred."

Minstrels, Royal Victoria, April 6. Come!

A LABORER is worthy of her hire—and a little bit more. When your stenographer does good work make her happy with a box of MOIR'S. Overtime loses its terrors, and "pothooks" become more interesting when she is tasting such a reward.
Who cares how hard one works when one receives such sweet appreciation.
MOIR'S LIMITED, HALIFAX
MOIR'S Chocolates
D. M. Doherty, Ltd., Agent, 34 Powell Street, Vancouver.

ATKINS
"Atkins" Cross-Cut Saws ARE the Best
Made in Hamilton, Ontario, Canada

1. They are made from silver steel, the formula of which is our own exclusive property.
2. It is a steel actually as fine in quality as that of a high-grade razor blade.
3. "Atkins" segment grinding process is perfect. The blades are finished with an absolutely even gauge along the toothed edge, and from the toothed edge it is ground on the segment of a circle to the centre of the back.
4. "Atkins" segment ground cross-cut saws, being thicker at the ends, are stiff, and do not buckle.
5. The most essential feature in a cross-cut saw is the material used in the blade. Silver steel IS best.
6. Cross-cut saw steel must be hard and tough. It must withstand hard knots and obstructions. Silver steel meets these requirements.
7. The distinction between our segment-ground saws and any other lies in the fact that the blades are ground as mentioned in No. 3, on an actual segment of a circle from the toothed edge to the centre of the back.

FOR THE FARMER! We recommend "Atkins" Cross-Cut Saw No. 251—a very high-grade saw and of comparative equal quality to the more expensive one.

Hickman Tye Hardware Co., Ltd.
HARDWARE, WHOLESALE and RETAIL
Store Phone 59 554-556 YATES STREET Office Phone 2043

Sherlock Holmes Stories

Copyright, 1921, by Harper & Bros. Published by special arrangement with The McClure Newspaper Syndicate.

The Adventure of the Empty House

The story thus far:

The Honorable Ronald Adair, second son of the Earl of Maynooth, was found murdered one night in the house where he lived with his mother and sister. He had been playing whist that afternoon with Mr. Murray, Mr. John Hardy and Colonel Moran. He had lost a little, but a few days before he and Colonel Moran, as partners, had won over four hundred pounds. So his losses could not have troubled him. He went to a front, second-floor sitting-room at ten o'clock. When his mother and sister returned about an hour later they found the door locked. On getting no return, they had it broken in, and found him shot dead by an expanding revolver bullet. There was no revolver in the room. A fire was burning and a window was open, but a bed of crocuses under the window was undisturbed. On the table were some money and some papers, on which the young man had apparently been figuring his losses or gains at cards. Dr. Watson, made familiar with the methods of Sherlock Holmes, follows the case and tries to reason it out as his old friend would have done. In the evening he went to look at the house. In the crowd about him he noticed a plain-clothes man and an awkward old fellow with some books under his arm, who was quite put out when Watson jostled him.

Later in the evening the old book-seller came to see him, threw off his disguise, and revealed himself as Sherlock Holmes. Watson fainted from surprise and joy, for the last he had known of Holmes he had disappeared in Switzerland over a precipice with his enemy Moriarty. Holmes explained that he had never gone over the precipice, but had climbed up the cliff to a ledge.

PART THREE

"At last, when you had all formed your inevitable and totally erroneous conclusions, you departed for the hotel, and I was left alone. I had imagined that I had reached the end of my adventures, but a very unexpected occurrence showed me that there were surprises still in store for me. A huge rock, falling from above, boomed past me, struck the path, and bounded over into the chasm. For an instant I thought that it was an accident, but a moment later, looking up, I saw a man's head against the darkening sky, and another stone struck the very ledge upon which I was stretched, within a foot of my head. Of course, the meaning of this was obvious. Moriarty had not been alone. A confederate—and even that one glance had told me how dangerous a man that confederate was—had kept guard while the Professor had attacked me. From a distance, unseen by me, he had been a witness of his friend's death and of my escape. He had waited, and then making his way round to the top of the cliff, he had endeavored to succeed where his comrade had failed.

"I did not take long to think about it, Watson. Again I saw that grim face look over the cliff, and I knew that it was the precursor of another stone. I scrambled down on to the path. I don't think I could have done it in cold blood. It was a hundred times more difficult than getting up. But I had no time to think of the danger, for another stone sang past me as I hung by my hands from the edge of the ledge. Half-way down I slipped, but, by the blessing of God, I landed, torn and bleeding, upon the path. I took to my heels, did ten miles over the mountains in the darkness, and a week later I found myself in Florence, with the certainty that no one in the world knew what had become of me.

"I had only one confidant—my brother Mycroft. I owe you many apologies, my dear Watson, but it was all important that it should be thought I was dead, and it is quite certain that you would not have written so convincing an account of my unhappy end had you not yourself thought that it was true. Several times during the last three years, I have taken up my pen to write to you, but always I feared lest your affectionate regard for me should tempt you to some indiscretion which would betray my secret. For that reason I turned away from you this evening when you upset my books, for I was in danger at the time, and any show of surprise and emotion upon your part might have drawn attention to my identity and led to the most deplorable and irreparable results. As to Mycroft, I had to confide in him in order to obtain the money which I needed. The course of events in London did not run so well as I had hoped, for the trial of the Moriarty gang left two of its most dangerous members, my own most vindictive enemies, at liberty. I travelled for two years in Tibet, therefore, and amused myself by visiting Lhassa, and spending some days with the head Llama. You may have read of the remarkable explorations of a Norwegian named Sigerson, but I am sure that it never occurred to you that you were receiving news of your friend. I then passed through Persia, looking in at Mecca, and paid a short but interesting visit to the Khalifa at Khartoum, the result of which I have communicated to the Foreign Office. Returning to France, I spent some months on a research into the coal-tar derivatives, which I conducted in a laboratory at Montpellier, in the south of France. Having concluded this to my satisfaction, and learning that only one of my enemies was now left in London, I was about to return when my movements were hastened by the news of this very remarkable Park Lane Mystery, which not only appealed to me by its own merits, but which seemed to offer some most peculiar personal opportunities. I came over at once to London, called in my own person at Baker Street, threw Mrs. Hudson into violent hysterics, and found that Mycroft had preserved my rooms and my papers exactly as they had always been. So it was, my dear Watson, that at two o'clock today I found myself in my old armchair in my own old room, and only wishing that I could have seen my old friend Watson in the other chair which he had so often adorned."

Such was the remarkable narrative to which I listened on that April evening—a narrative which would have been utterly incredible to me had it not been confirmed by the actual sight of the tall, spare figure and the keen, eager face which I had never thought to see again. In vain I begged him to tell me more. "You will hear and see enough before morning," he answered. "We have three years of the past to discuss. Let that suffice until half-past nine, when we start upon the notable adventure of the empty house."

It was indeed like old times when, at that hour, I found myself seated beside him in a hansom, my revolver in my pocket, and the thrill of adventure in my heart. Holmes was cold and stern and silent. As the gleam of the street-lamps flashed upon his austere features, I saw that his brows were drawn down in thought and his thin lips compressed. I knew not what wild beast we were about to hunt down in the dark jungle of criminal London, but I was well assured, from the bearing of this master huntsman, that the adventure was a most grave one—while the sardonic smile which occasionally broke through his ascetic gloom boded little good for the object of our quest.

I had imagined that we were bound for Baker Street, but Holmes stopped the cab at the corner of Cavendish Square. I observed that as he stepped out he gave a most searching glance to right and left, and at every subsequent street corner he took the utmost pains to assure that he was not followed. Our route was certainly a singular one. Holmes' knowledge of the byways of London was extraordinary, and on this occasion he passed rapidly and with an assured step through a network of mews and stables, the very existence of which I had never known. We emerged at last into a small road, lined with old, gloomy houses, which led us into Manchester Street, and so to Blandford Street. Here we turned swiftly down a narrow passage, passed through a wooden gate into a deserted yard, and then opened with a key the back door of a house. We entered together, and he closed it behind us.

The place was pitch dark, but it was evident to me that it was an empty house. Our feet creaked and crackled over the bare planking, and my outstretched hand touched a wall from which the paper was hanging in ribbons. Holmes' cold, thin fingers closed round my wrist and led me forward down a long hall, until I dimly saw the murky fanlight over the door. Here Holmes turned suddenly to the right, and we found ourselves in a large, square, empty room, heavily shadowed in the corners, but faintly lit in the centre from the lights of the street beyond. There was no lamp near, and the window was thick with dust, so that we could only just discern each other's figures within. My companion put his hand upon my shoulder and his lips close to my ear.

"Do you know where we are?" he whispered.

"Surely that is Baker Street," I answered, staring through the dim window.

"Exactly. We are in Camden House, which stands opposite to our own old quarters."

"But why are we here?"

"Because it commands so excellent a view of that picturesque pile. Might I trouble you, my dear Watson, to draw a little nearer to the window, taking every precaution not to show yourself, and then to look up at our old rooms—the starting-point of so many of your little fairy-tales? We will see if my three years of absence have entirely taken away my power to surprise you."

TOMORROW—THE MYSTERY OF THE EMPTY HOUSE—CONTINUED

PROTEST AGAINST MOVING PATIENTS

Acting Mayor and Chamber of Commerce Head Join in Telegram to Dr. Tolmie—City Council Endorses Action

Acting Mayor A. E. Todd and President James H. Beatty, of the Chamber of Commerce, Tuesday dispatched to Hon. Dr. Tolmie, at Ottawa, the following telegram relative to removal of military hospital patients to the Mainland:

"Dominion authorities are again attempting to move patients from the Esquimalt Military Hospital to Vancouver. Excuse is made that the hospital will be endangered when blasting for the drydock starts. Patients and citizens all strongly resent suggestion of removal from Victoria. Should temporary danger from blasting develop, why not rent again Craigdarroch and make use of city's building in Stadacona Park? Certain amount of use might also be made of the Jubilee Hospital.

"If patients are taken to Vancouver, next step undoubtedly will be increased building costs there. Victoria renews offer to Dominion Government free of charge unequalled site for military hospital at Elk Lake.

"Public is much disturbed by regularly recurring attempts to move to Mainland patients at Esquimalt. The patients wish to remain on the Island. Citizens feel that the Dominion authorities act unfairly in compelling us to continually keep on guard against such attempts."

The City Council last night endorsed the telegram.

VICTORIAN WRITES OF BOYHOOD PASTIMES

Reminiscences From Pen of Mr. Fred W. Grant, of Colonist Staff, in Barrie Examiner

Many oldtime Barrie, Ont., people who are now living in Victoria will be interested to know, if they have not already seen it in their former home-town paper, that Mr. Fred W. Grant, of the Colonist Composing Room, is the author of a series of articles which have just been concluded in The Barrie Examiner. These have appeared under the interesting caption of "Boyhood's Popular Winter Pastimes in Barrie Over Forty Years Ago," a subject which is very entertainingly dealt with, and which consistently maintains the "wintry" and withal very social atmosphere of the times and events described. Mr. Grant has a genial humor, and quite obviously entered with vast zest and enjoyment into the boyhood pastimes. There are many customs admittedly obsolete even before Mr. Grant paid his last visit to his old home, and as the years pass there is no doubt that still many more of these will lapse into desuetude, so that the printed record he has left in these reminiscences may in years to come form quite an important historical document, mirroring for some reader of a long time hence modes and manners of a social life which has become extinct. It is all very good reading, and Mr. Grant has displayed an art of apt expression and graphic narration which makes its possible to hope that he may be tempted to write a similar series for and about Victoria.

HOSPITAL TAG DAY

Next Saturday the Women's Auxiliary of the Provincial Royal Jubilee Hospital will hold a tag day, the proceeds of which will be devoted to the Hospital. The headquarters throughout the day will be the Melrose Paint Company on Fort Street, and the names of the conveners for the different corners will be published later. Members who are assisting in the tag day will call for their boxes on Friday afternoon after 3 o'clock from the headquarters. The collection will undoubtedly appeal to the majority of Victoria's citizens most strongly, being carried out, as it is, for such a worthy cause.

EASTERN COAL MINING SUFFERS DEPRESSION

HALIFAX, March 30.—Conditions in the coal mining industry of the Maritime Provinces are very bad, in the opinion of J. Baxter, Provincial president of the United Mine Workers of America. Appeals for help, he adds, are taxing the organization considerably.

One thousand miners are out of work entirely, 11,000 are on half time, and many others working less than half time, Mr. Baxter said.

NAVAL BOYS TO HELP EX-SERVICE MEN

Fine Programme Will Be Put on at Princess Theatre Next Monday Evening

The "boys" of our Navy, always ready and willing to help in any good cause, will again put on a fine programme on Monday next at 8 p.m. at the Princess Theatre (by the kindness of Mr. Byron L. Aldenn of the Mildred Page Players), all proceeds will go in aid of the G.W.V.A. Relief Fund to alleviate the distress so prevalent amongst the families of the returned men at the present time.

The "Rising Suns," the Naval Squadron Concert Party will be in full force, and will include the Navy's own Rapid Sketch Artist in his very natural studies; Mrs. Brown's dog is another turn that will help turn on the laughter taps; Leading Seaman R. L. Jones, whose fine tenor voice was first heard by the public at one of the G.W.V.A. Sunday evening band concerts will also contribute and all the boys will help to make the evening a pleasant one. Added to this will be a one act comedy put on through the kindness of the Victoria Dramatic and Operatic Society, entitled "A Pair of Lunatics," in which Miss Laura Macklin will take the part of Clara Manners and Mr. W. Bruce Bredin will appear as Captain George Fielding, and laughter will again prevail. Popular prices will prevail and tickets are on sale at Fletcher Brothers' Music store and at the G. W. V. A. headquarters, 716 Fort Street.

MANILA, March 30.—Three death sentences were commuted, two to life imprisonment and one to fourteen years, by the Supreme Court here today in the cases of three Filipinos convicted of the murder of four American teachers on the island of Cebu 15 years ago. A fourth defendant died recently.

Minstrels, Royal Victoria, April 4. Come!

"They WORK while you sleep"

Cascarets

Your are bilious, constipated, headachy, full of cold, unstrung. Your meals don't fit—breath is bad, skin sallow. Take one or two Cascarets tonight for your liver and bowels and wake up clear, rosy and cheerful. No griping—no inconvenience. Children love Cascarets, too. 10, 25, 50 Cents. —(Advt.)

HEARTBURN LIVER TROUBLE

When the liver becomes torpid and inflamed, it cannot furnish sufficient bile to the bowels, thus causing them to become constipated.

The stomach is also affected. In the case of heartburn there is a gnawing and burning pain in the stomach, attended by disturbed appetite, caused by great acidity. Whenever too much food is taken, it is liable to ferment, and to become extremely sour, vomiting often occurs; and what is thrown up, is sour and sometimes bitter.

Other liver trouble symptoms are pain under the right shoulder, yellowness of the skin and eyes, floating specks before the eyes, coated tongue, bad taste in the morning, foul breath, water brash, jaundice, constipation, etc.

Keep your liver active by using Milburn's Laxa-Liver Pills and you will have no heartburn or other liver troubles. Being purely vegetable they do not gripe, weaken or sicken like the old-fashioned purgatives generally do.

Mrs. Mary Strome, Glasnevin, Sask., writes:—"I have used Milburn's Laxa-Liver Pills, and they have cleared me of heartburn and liver trouble. I don't think they can be beaten by any other medicine, and I can highly recommend them."

Price 25c a vial at all dealers or mailed direct on receipt of price by The T. Milburn Co., Limited, Toronto, Ont. (Advt.)

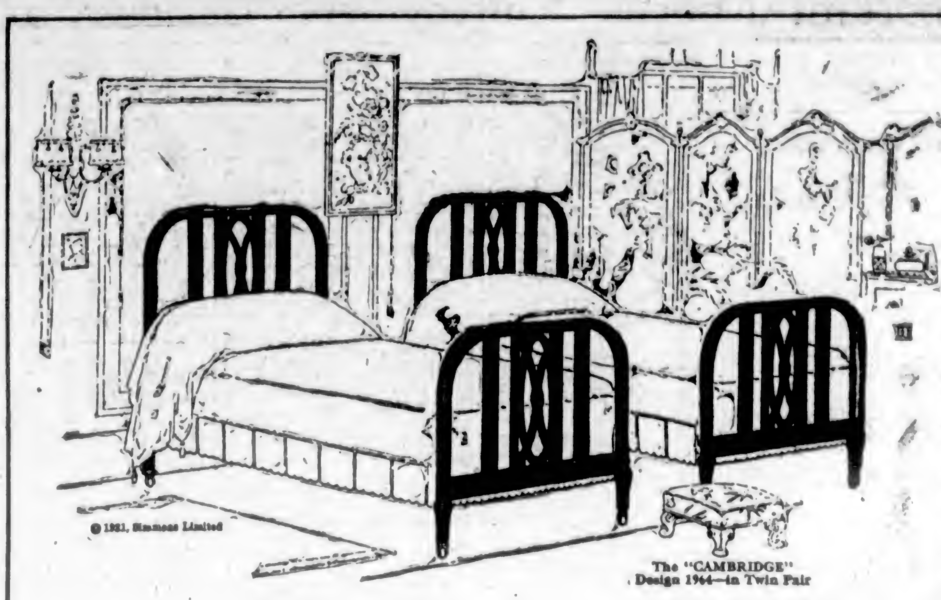

© 1921, Simmons Limited

The "CAMBRIDGE" Design 1964—in Twin Pair

What does the modern housewife think about wooden beds

Ask Your Dealer
Here in the city for

SIMMONS METAL BEDS
Built for Sleep—Your choice of exquisite Period Designs, beautifully enameled in decorative colorings and hardwood effects. Twin Beds, Cribs and Day Beds.

• • •

SIMMONS BOX SPRINGS
Built for Sleep—Made of the finest oil-tempered, double cone Spiral Springs. Conform to every contour, and hold the spine level in every sleeping position.

• • •

SIMMONS MATTRESSES
Built for Sleep—Filled with great layers of white felt, scientifically built up layer by layer. Fine heavy ticking. Roll edges.

Canada has no Pure Bedding Laws—but Simmons Limited has!

MANY a woman has put up with the insanitary wooden bed for the sake of its appearance in her room.

Imagine her delight in these new *Period Designs* in Metal Beds by Simmons Limited!

All the sanitary qualities that metal alone can give—

A very wide variety of Period Designs, executed in Simmons Seamless Square Steel Tubing—beautifully enameled in Decorative Colors.

Built for Sleep. Noiseless. Firm. Free from rattle, squeak and unsteadiness.

The first beds that ever fully invited *complete relaxation*—sound, natural sleep.

All her studies in the comfort and well-being of her family will give double interest to the Simmons *Twin Beds*. One sleeper does not disturb the other, or communicate colds or other infections.

THE "CAMBRIDGE"
Design 1964—in Twin Pair
Aptly named from its dignified design, recalling much of the very finest of New England architecture—Simmons new Square Steel Tubing; seamless, smooth, beautifully enameled in the accepted decorative colors.—Simmons patented pressed steel *Noiseless Corner Locks*. Specially pleasing in *Twin Pair*.

If your dealer does not show you Simmons Beds, Springs and Mattresses, you need only *write to us*. We will see that they are shown to you.

• • •

Free Booklets on Sleep!—Write us for "What Leading Medical Journals and Health Magazines Say about Separate Beds and Sound Sleep," and "Yours for a Perfect Night's Rest."

SIMMONS LIMITED
MONTREAL TORONTO WINNIPEG CALGARY VANCOUVER

SIMMONS BEDS
Built for Sleep

At the Street Corner

BY "THE LOUNGER"

How few of us really enjoy being taken at our word; we are apt to say or write things because we think that they are funny and then we feel peevish because we are accepted literally. Again, how few of us like Mrs. Bedonebyasyoudid, the horrid old woman in Kingsley's "Water Babies" who always insisted on treating people as they had treated others; she was not half such a charming companion as Mrs. Doasyouwouldbedoneby. Now I wrote a few days ago about fountain pens and stated my abhorrance of them; I compared them with the indelible pencil very much to the advantage of the latter. But then I was talking about myself as the writer; of myself as a reader I would say that I have the greatest admiration for the fountain pen. Letters written in indelible pencil are so much more difficult to read than those written in ink. But for my sins I have been taken literally and a correspondent has turned me in a long letter written so faintly with an indelible pencil that it took me half an hour to read, and when I came to the end I read, "I noticed your remarks on the indelible pencil and have written this with it as a personal compliment to yourself." "Mercy, camarade"; both my hands are up and I beg that correspondents in the future will refrain from the indelible pencil.

• • • • •

The letter thus written dealt with that area of streets on which I commented about three weeks ago, lying round about Bellevue and Tolmie Avenue. He admits the justice of my remarks anent the horrible state of these streets, but suggests that the cause is to be found not so much in the negligence of the Streets Committee as in the number of small farms there situated. He claims that when cattle, pigs and chickens are kept on unsuitable premises the street itself is liable to perform some of the functions of the farmyard. There is no need for me at present to enumerate the streets by name, but in the area under discussion he instances such features as the following: On two lots a house and barns for over twenty head of cattle, a horse, chickens, etc. Accommodation is found on another two lots for a horse, two cows, a piggery and a house. This by no means comprises his list and he not unnaturally complains that this state of affairs is responsible for an epidemic of sickness of which he writes. He offers to show me these "cattle slums of Victoria," but as I barely know the difference between a cow and a horse I prefer to hope that this paragraph will catch the eye of the responsible City Department.

• • • • •

Goodness me, I have been asked to write about lots of funny things, but I never thought that in this land I should be requested to write abuse of the dollar bill. I wonder if I ought to have put these words in capitals? It has been pointed out to me that inasmuch as Upton Sinclair made an international reputation by "The Jungle," it should be easy to write a book and make a fortune by indicting the dollar bill as the cause of half the ills to which mankind is heir. Seriously though, there is much in the contention that this little scrap of paper is responsible for illness, and the worst of it is that we none of us have either the moral courage or the financial stability to destroy any of the peculiarly bad specimens which may from time to time come our way. We literally "pass the buck." When you come to think of it the dollar bill sees a lot of dirt from its cradle to its grave; when you consider the number of pockets into which it is thrust, the number of times it falls in the mud, the diseased persons who have occasionally had it in their possession, it is reasonable for an experienced medical man to state that in his opinion a recent epidemic of contagious sores may be traced to the pernicious influence of the dollar bill. But I can only make one suggestion; I am a man who is singularly unafraid of fever and disease and in the event of this article making an appeal to your own sense of what is due to your personal security I am willing to take a chance and accept any of the dirtiest bills which you may care to send along. I am a firm believer in "helping a fellow out."

• • • • •

Now, if you had a calf and killed it, it is presumable that you would then skin it, and having successfully performed this delicate operation I suppose you would look around for somebody to buy it. Having found the required "somebody" and consummated the deal you would then feel that you had made a satisfactory disposal of a by-product. Well, you might, and then again you might not. If you lived next door to the purchaser your bargain might have been regarded as profitable, but people who kill calves usually live way out in the country and have to send their by-products into town by some means of transportation. A few days ago there lived a calf some thirty miles from Victoria; he lives no longer and his remains by this time are probably widely distributed. The skin came to Victoria and weighed six pounds; this was retailed (I admit that it sounds odd to talk of retailing a skin) at five cents per lb. The express charges amounted to 55 cents. Well, I will leave it to you as a mathematical problem; how much did the calf's original owner make on the deal? And yet we expect men to leave the cities and flock to the country in search of health, happiness and fortune!

• • • • •

Just a word from the cyclist's point of view. You know that I have been complaining that cyclists will not ring their bells; my special correspondent amongst the cyclists in town tells me that if I did not "lounge" so much, but would buy a bicycle and take a little more violent exercise than that which my soul loveth, I should soon see for myself why cyclists do not ring bells. "A bell," he says, is the last thing the average pedestrian will take any notice of in these days of raucous auto-horns and various weird sounds of sorts in our streets. Occasionally one is found who will hear it, but he or she almost invariably acts if suddenly awakened from a 'brown study' and without intelligence and steps into, instead of away from, the bicycle, or loses his head and dashes forward in front of speedy autos and heavy street cars." My cyclist expresses a preference for a dog or hen in the matter of intelligence when it comes to taking action on the ringing of a bell, rather than for a human being. Moreover, he complains that the pedestrian by stupidity often causes the cyclist to dismount and remount at most awkward places. The fact of the matter is that we always hate the other fellow; your automobilist is a road-hog, except when you are riding with him, and then the pedestrian is a nuisance who ought not to be allowed. The cyclist is a "thief in the night" stealing upon you when you are just about to leave the sidewalk, but the pedestrian is your "bete noir" when you yourself are on the wheel. I still think, however, that cyclists ought to sound their bells and shall maintain that belief until such time as you may happen to see come riding down the street a cycling

LOUNGER.

ECZEMA You are not experimenting when you use Dr. Chase's Ointment for Eczema and Skin Irritations. It relieves at once and gradually heals the skin. Sample box Dr. Chase's Ointment free if you mention this paper and send 2c. stamp for postage. 60c. a box; all dealers or Edmanson, Bates & Co., Limited, Toronto.

Smoke T&B

Its use marks you as a judge of tobacco

Important Notices, Employment, Business and Professional Directory, Wants, Etc.

INDEX TO CLASSIFIED ADVERTISEMENTS

For the convenience of those who wish to refer to any special advertisement in the Classified Columns the following list has been alphabetically arranged, and each classification furnished with a number, viz.:

ANNOUNCEMENTS 1
MALE HELP WANTED 2
TEACHERS WANTED 53

The numbers shown at the right side of each heading appear in consecutive order in the columns. The alphabetical arrangement is not consecutive.

Acreage—For Sale 43
Acreage—For Rent 38
Acreage—Wanted 43
Agents Wanted 59
Announcements 1
Autos for Hire 30
Automobiles 28
Business Chances 34
Billiards and Pool 55
Boats and Launches 36
Business Directory 35
Cycles and Motorcycles 29
Church Notices 0
Dancing 57
Dressmaking 9
Educational 6
Farms for Rent 49
Farms for Sale 47
Farms Wanted 46
Flats and Apartments to Rent 21
For Sale—Miscellaneous 13
Furnished Rooms Wanted 17
Furnished Rooms to Rent 18
Financial 61
Houses for Sale 39
Hotel Directory 33
Housekeeping Rooms to Rent 19
Lost and Found 63
Music 7
Miscellaneous 10
Money to Loan 33
Personal 62
Professional Directory 36
Property for Sale 44
Property Wanted 45
Poultry and Livestock 27
Room and Board 15
Room and Board Wanted 16
Summer Resorts 41
Societies and Lodges 58
Situation Wanted—Male 4
Situation Wanted—Female 5
To Rent—Houses 23
To Rent—Furnished Houses 20
Tenders Wanted 31
To Rent—Miscellaneous 11
To Exchange 0
To Lease 51
Teachers Wanted 33
Timber Brokers 60
Wanted—Male Help 2
Wanted—Female Help 3
Wanted to Rent—Farms 48
Wanted to Rent—Acreage 31
Wanted to Rent—Flats and Apartments 20
Wanted to Rent—Houses 24
Wanted to Rent—Furnished Houses 23
Wanted to Rent—Miscellaneous 10
Wanted—Miscellaneous 14
Wanted—Housekeeping Rooms 30
Wanted to Buy—Houses 40
Wanted to Borrow 32

CLASSIFIED ADVERTISING RATES

One and one-half cents a word each insertion, nine cents a word a week, with a minimum of 12 words; cash with order. No advertisement accepted for less than twenty-five cents.

Marriage, death and funeral notices, per insertion, $2.55. Birth notices, $1.00. Business or Professional Cards, of four lines or under, $6.00 per month. Additional space at $1.25 per line per month.

No advertisement charged to account for less than $2.00. Phone 11.

BIRTHS, MARRIAGES, DEATHS

BIRTHS

PINKERTON—At Bella Coola, March 20, to the wife of Eldon Pinkerton, a daughter.

DEATHS

GIBBS—At Parksville, March 27, Clara Maud, beloved wife of S. H. Gibbs.

BULLEN—On March 23, Basile Frank Bullen, only son of Mr. and Mrs. Frederick Bullen, of Jackson Avenue, aged 19 years, and born in Addleston, Surrey, England, and a resident of this city for the past eight years.

The deceased was a member of Pride of the Island Lodge, Sons of England Benefit Society, under whose auspices the funeral will take place on Saturday, April 2, the cortege leaving the Sands Funeral Chapel at 1:45 o'clock, and fifteen minutes later services will be conducted at St. Mark's Church, Boleskine Road, by Rev. H. V. Hitchcock. Interment will take place at Ross Bay Cemetery.

PROCTOR—On March 29, at his home, 350 Linden Avenue, Frederick Proctor, beloved husband of Mrs. Isabella Proctor, aged 45 years, born in Kingston, Ontario, and a resident of this city for the past 30 years. The deceased leaves to mourn his loss, besides his widow, two sons and two daughters, also a mother, four brothers and four sisters.

The remains will repose at the Sands Funeral Chapel until Friday, April 1, when the casket will be removed to the late home on Linden Avenue, where the funeral will take place at 3:05 o'clock, Rev. Dr. Campbell will officiate and interment will take place in the family plot, Ross Bay Cemetery.

LANNAN—On Tuesday, March 29, at the Isolation Hospital, William Lannan, beloved husband of Mrs. Mary Ann Lannan, aged 53 years, born in Ireland, and a resident of Sooke district for the past 14 years. The deceased is survived by, besides his widow, two daughters, Mrs. A. Furgenson, of this city, and Mrs. W. Bailey, of Seattle, Wash., also six sons, James, Peter, John, Michael, Albert and George Lannan, all at home.

The funeral will take place on Thursday, March 31, the cortege leaving the Sands Funeral Chapel at 1:30 o'clock, and at 2:30 o'clock services will be conducted at Holy Trinity Church, Patricia Bay, by Rev. J. W. Starey. Interment at Patricia Bay Cemetery.

CARD OF THANKS

Mr. D. T. Williams wishes to thank the special nurses, the Sisters of St. Joseph's, the doctors, and all those who so faithfully attended Mrs. Pearson in her last illness; also for the floral tributes.

FUNERAL DIRECTOR

SANDS FUNERAL FURNISHING CO.

We have at your service the most complete stock of funeral furnishings obtainable, and our motor equipment excels any other in this city. Licensed embalmers. Lady assistant.

Phones: Office, 3306; Res. 3035 and 7053L. 1012 Quadra Street

ANNOUNCEMENTS 1

CALEDONIA dance every Saturday evening, Caledonia Hall, View Street, 8:30. Wallace's five-piece orchestra. Beginners' classes, 7 to 8, 25c.

I AM opening a shoe shine stand at 620 Yates Street, March 31, 1921. L. Perri, late of Horseshoe Stand. Get the best shine in Victoria. Ladies and gents.

LOYAL Order of Moose—Don't miss the Moose "Krazy Kostum" dance in the K. of P. Hall, on Thursday, March 31. Ten tambola prizes. Not a masquerade, no masks, just wear the most foolish costume possible. Dancing, 8:30 to 12:30. Wallace's orchestra. Gentlemen, 75c; ladies, 50c. Whist drive as usual, 8 p.m., good prizes, admission 25c. Refreshments. Come and act Krazy for once.

NOVELTY tie and apron dance, Monday, April 4, Caledonia Hall. Ladies, 25c; gents, 50c. Huet's orchestra.

PRINCESS Alexandra, No. 13, D.O.E., military 500, dance to follow, Thursday, 31st, Orange Hall, Courtney Street, 12 prizes. Admission 25c.

THEOSOPHICAL SOCIETY, 101 Union Bank Building. Public meetings, Sunday and Friday, at 8 p.m. Library daily, 3 to 5 p.m.

THE Ladies' Auxiliary to G.W.V.A. are holding a dance at Trades Hall, Broad St., Friday, April 1. Tickets 50c, including refreshments. Dancing 9 till 12. Good music.

WANTED—MALE HELP 2

A SMART boy with wheel, good wages. Oak Bay Grocery.

BARBER wanted to establish at Cobble Hill. Excellent opportunity. Inquire hotel.

CLOTHING Traveler—Traveler wanted with first-class connection for British Columbia Province, to represent a line of high-grade boys' and juvenile clothing. Apply to The Prince Clothing Co., P.O. Box 401, Cornwall, Ont.

HAVE YOU A TALENT FOR DRAWING?

COMMERCIAL artists, fashion artists, magazine and book illustrators, cartoonists, earn $35 to $100 per week and more. Some of Canada's leading illustrators are graduates of our courses. Write for booklet the "Art of Drawing for Profit." Shaw Correspondence School, 401 B. C. Permanent Loan Bldg.

COURSE FOR MARINERS, also STEAM ENGINEERS
International Correspondence Schools
[illegible] Canadian, Ltd.

WANTED—MALE HELP 2 (Continued)

GOOD wages for home work—We need you to make socks on the fast, easily-learned Auto Knitter; experience unnecessary; distance immaterial; positively no canvassing; yarn supplied. Particulars, 3c stamp, Dept. 32C, Auto Knitter Co., Toronto.

MAKE money at home—$15 to $50 paid weekly for your spare time writing showcards for us. No canvassing. We instruct and supply you with work. West-Angus Showcard Service, 57 Al Colborne Street, Toronto.

SMART boy with wheel wanted. 144 Superior Street, James Bay.

TRACTOR operators and automobile mechanics tire repair men, battery and ignition experts, will be in greater demand this year than ever before. Six or eight weeks' time will prepare you. Call or write for information. Day and night classes.

HEMPHILL AUTO & TRACTOR SCHOOL
Victoria School, Blanshard and Fisgard Streets

WANTED—A good milker, to assist in dairy. Apply V. I. Milk Producers' Association, 300 North Park Street, City.

WANTED—Boy to herd cows. J. Oliver, Cedar Hill Cross Road.

WANTED—Handy man for farm. Apply Goldstream P.O.

WANTED at once, two first-class Ford mechanics. No others need apply. Box 8001, Colonist.

WANTED Salesman—A self respecting salesman whose ambition is beyond his present occupation might find more congenial employment with us, and at the same time double his income. We require a man of clean character, sound in mind and body, of strong personality, who would appreciate a life position with a fast growing concern where industry would be rewarded with far above average earnings. Married man preferred. Apply to G. A. LaBine, over Royal Bank Bldg., Government Street, Room 2.

WANTED—Men to clear land, by contract. Box 7912, Colonist.

WANTED by the Anyox Community League—A welfare manager; must be trained in industrial welfare work. Apply to Acting-Secretary, Anyox Community League, stating experience and salary in first letter, with references. Applications must be in by April 14th.

WANTED—A gentleman to act as choir leader for St. Columba Presbyterian Church. Apply by letter, stating the salary required, and qualifications, to Rev. T. McConnell, 1060 Foul Bay Road.

WANTED—FEMALE HELP 3

CAPABLE general help wanted accustomed to children. Mrs. Eastman, R. M. D. 1, Duncan.

CAPABLE girl for house. 1003 Deal St., Oak Bay. Phone 1532R.

GIRL as housemaid. Phone 5153, after nine.

GIRL for light housework, daily, $1. Box 8053, Colonist.

NURSERY governess for two little boys; Victoria references essential. Box 8052, Colonist.

STENOGRAPHERS—Employment department, free service. Come and register. United Typewriter Co., Ltd., 733 Fort St. Phone 4798.

WANTED — Respectable middle-aged woman to look after children. Phone 3047.

WANTED—Waitress, Trounce Alley Italian Spaghetti House, 815 Trounce Avenue. Apply before 10 a.m.

WANTED—Reliable general help, to sleep out preferred; Fairfield. Phone 6339L.

WANTED, at Carnegie Public Library, Vancouver, B.C., experienced cataloguer to take charge of department. Salary $1,650.

WANTED—House-parlormaid and housemaid laundress. Apply Box 8023, Colonist.

WANTED—Thoroughly experienced cook-general, family of three, in small modern labor-saving house; good wages; references required. Phone 3373, Mrs. Norman Yarrow, after 7 p.m.

WANTED—A maid. Apply Coupe c/o Marinello, 517 Sayward Bldg.

WANTED—An experienced waitress, by April 15. Apply Tzouhalem Hotel, Duncan.

WANTED—A good cook-general. Apply Mrs. (Dr.) Hudson, 1425 Fernwood Rd., Phone 1851.

WANTED—Good reliable woman or girl for general work in small country hotel. Apply P. L. Good, R. R. No. 1, Parksville, B.C., or Phone 1842L.

WANTED—A nursemaid. Phone 5003.

WANTED—A cook-housekeeper, 3 miles from city. Geo. Rogers, Phone 342R2.

WANTED—An experienced head waitress. Apply Dominion Hotel.

WANTED—A housekeeper for a single gentleman. Apply Box 7700, Colonist.

WANTED—A lady as partner, one with business experience; small capital required; references exchanged. Box 7903, Colonist.

WIDOWER wants housekeeper, three children, eldest eleven years. Box 7930, Colonist.

YOUNG girl, to help with housework and children, daily; good wages to suitable girl. Apply Box 7343, Colonist.

SITUATIONS WANTED—MALE 4

A GENTLEMAN leaving for the Old Country next month, would be willing to accept commissions, either business or personal. Box 7938, Colonist.

ENGINEER wishes position as engineer and millwright in mill, or engineering work of any kind. State wages. Address A.R.B., engineer, Bonsell Creek Lumber Co., Westholme, B. C.

EXPERIENCED, reliable gardener—Pruning, spraying, designing; day or contract. Will be glad to wait upon you at your convenience. Phone 1173.

GARDENING done by the hour. Phone 5842L.

GENTLEMAN, recently engaged in architectural work, desires position outdoors, young, energetic; would like a responsible position. Best references. Box 7375, Colonist.

OFFICE job wanted, either part or whole time. Advertiser is a competent bookkeeper, with ten years' experience in mercantile and railroad offices in Vancouver and Victoria. Content with very moderate wage. Box 7902, Colonist.

PRACTICAL gardener requires permanent position with private family. Box 7938, Colonist.

STRONG boy wants work on farm, used to milking. Phone 7336Y1.

YOUNG Japanese man wants work. 1724 Government Street.

SITUATIONS WANTED—FEMALE 5

DAY work wanted. Phone 5322R.

MATERNITY nurse or visiting nurse, Mrs. McKenzie, 1787 Second Street.

TRAINED nurse, returning England, would undertake care of invalid or children for fare or part. Phone 2052R.

TRAINED nurse, returning to England May or June, would like patient or child. Box 7900, Colonist.

YOUNG woman desiring to return to England will give services as maid or nursemaid for passage. Box 7165, Colonist.

YOUNG Japanese woman wants light housework. Phone 1102.

EDUCATIONAL 6

CRANLEIGH House School for Boys. Next term starts April 7th. Phone 6406.

ENGINEERS instructed for examinations. W. G. Winterburn, M.I.N.A., 233 Central Building, Victoria, B.C.

CLOSEBURN School, Kamloops, for girls and boys under ten, in 40 acres of ground; healthy climate. First-class English education. Particulars from principal, Mrs. Noel G. Harper. Term commences April 6.

MISS E. Smith, experienced English teacher and coach, has vacancies in her classes for girls; usual subjects, music, singing, etc. 1170 Fort Street. 3357R.

PRIVATE tuition by experienced teacher in school subjects for backward students, or needs of neglected education. Studio, Sweeney & McConnell Bldg., Langley Street.

QUEEN Margaret's School Duncan—Miss Denny and Miss Geoghegan, B.A. Boarding and day school for girls. Summer term commences April 6, 1921. Terms on application.

EDUCATIONAL 6 (Continued)

PRIVATE lessons in public and high school subjects. 922 Central Building.

SHORTHAND SCHOOL, 1011 Government Street. Shorthand, typewriting, bookkeeping thoroughly taught; graduates filling good positions. A. E. McMillan, principal. Phone 374.

MUSIC 7

CANADIAN CONSERVATORY OF MUSIC

LARGEST musical institution in Western Canada; examinations held, diplomas and medals awarded; branch, 707½ Yates St., Victoria, B.C. Phones 1066 and 5878R.

ART of singing, correctly produced tone, correct pronunciation, distinct enunciation. Mrs. I. Welsh Nasmith, Studio, 1002 Selby Street, Phone 1868.

DOMINION Academy Music, Fort and Cook. Madame Webb, L.S.M., 801 R.A.M. successes, 93 last year. Phone 1321.

VIOLIN

EXPERIENCED violinist and teacher, Mrs. Heatherbell, member A. F. of M. Studio, 1510 Langley Street.

ERNEST SEMPLE, violinist and teacher, 1243 Mitchell Street. Phone 3747.

MISS Eleanore Barfoot, L.R.A.M., A.H.C.T.L., piano, harp, theory. 314 Oliver Street, Oak Bay.

MISS Collingridge, A.R.C.M., A.T.C.L., experienced teacher of pianoforte, singing, theory, musical appreciation. 923 Blanshard Street.

PIANOFORTE

MRS. E. SEMPLE — Pianist and experienced teacher of piano; pupils prepared for examination if desired. 1243 Mitchell Street. Phone 3747.

MISS Ina H. Gordon, teacher of piano and violin. 308 Blanshard Street.

NORMAN Buckle, piano tuition, beginners. 2120 McLaren Avenue, Shoal Bay. Phone 6751R1.

UKULELE and Hawaiian steel guitar taught to play in six to twelve weeks. Phone 5803O for appointment.

VIOLONCELLO—Vacancy for few pupils. Mr. Frank Balagno, 616 Princess Ave. Expert bow rehairing. Phone 3356R.

DRESSMAKING 9

ALTERATIONS, remodeling children's clothes; furs altered. Phone 2670L.

COMPETENT dressmaker, day and evening gowns and remodelling. Would work by the day if desired. Phone 6367R1.

DRESSMAKING and tailoring—E. Reid, (late Hudson's Bay, Winnipeg) 237 Kingston. Phone 1118Y.

DRESSMAKING—Blouses, kimonos and alterations promptly done. Room 13, 707½ Yates Street.

DRESSMAKING—Ladies' and children's dresses; remodelling. 2200 Olympia Avenue. Phone 7316L1.

DRESSMAKING, alterations and re-making at the shortest notice. 700 Princess Ave. Phone 6870L.

FIRST-CLASS dressmaking; moderate. Miss Archer, 1175 Fort. Phone 3887R.

LINGERIE specialist, blouses, etc.; moderate charges. Phone 5309L.

MILLINERY—Hats remodelled, models copied; also children's millinery. Mrs. Clarke, 1053 Fell Street, Phone 5820Y.

SKILLED hands produce pleasing work—Mrs. Clarke will sew for you in your home. Phone 4622L for appointment.

WANTED, by the day, dresses, evening dresses and remodelling; any kind of needlework, at your home. Phone 3730L.

MISCELLANEOUS 10

BEST fir stove wood, $4.55 per cord, cut in 14 inch or 16 inch lengths; half cord, $4.50; delivered. Telephone 702R.

DRUGLESS treatment effective. Lawn Mower Hospital, 612 Cormorant.

FLUFF rugs made from your old carpets. For samples and price, Phone F. Smith, 5507L.

LAWN mowers sharpened and repaired at your home. Phone 6870L.

PLOWING and harrowing done. Phone 180, or apply 1340 Kings Road.

PAINTING — Kalsomining, paperhanging. J. J. Ross, Pembroke and Quadra. Phone 2303.

WANTED—Someone to adopt boy, seven years, who can give him good home. Address Box 7851, Colonist.

TO RENT—MISCELLANEOUS 11

OFFICES at low rental, Board of Trade Building. Apply Secretary, on premises.

STORE for rent, facing Oak Bay Municipal Hall. For particulars call at Dry-goods Store, 2207 Oak Bay Avenue.

STORE to let, just outside city limits. Apply 1054 Burdett Avenue, Victoria.

WAREHOUSE TO LET

THE brick warehouse, No. 510 Johnson St., now occupied by the Canadian Fairbanks Morse Co. Apply L. U. Conyers, 650 View Street.

WANTED TO RENT—MISC. 12

WANTED to Rent—Englishman and wife, no family, with previous experience in ranching, would like to rent at once a small fruit and chicken ranch, Victoria or anywhere on Island preferred, or would take best of care of owner's ranch during absence. Address J. M. D., General Delivery, New Westminster, B.C.

HAMSTERLEY ANNOUNCEMENTS

WE have two fine new confections in the famous Hamsterley line: One is HAMSTERLEY MILK CHOCOLATE PECAN SLAB, which is made from the finest milk chocolate, not sickly flavored like Swiss milk chocolate, together with the tasty Pecan nuts, making, in our opinion, the finest confection we have yet introduced. This slab sells for 75c per half pound. The other new line is a delicious example of chocolate marshmallows, selling at 30c per pound. For those who desire an inexpensive candy, our golden butterscotch cannot be equalled at 40c per pound. Come where the boats go round.

FOR SALE—MISCELLANEOUS 13

DIGGONISM—"The world says good things about men who are dead—but not about those who are dead broke." Diggon's, printers, stationers and engravers, 1210 Government Street. Eighty folded sheets writing paper—25c—special.

ALL black soil and manure, delivered. Phone 188, or apply 1810 Kings.

SEEDS

ANY quantity, in bulk or packets. Early and main crop potatoes.
VICTORIA FEED COMPANY
Phone "Two nine oh eight"

A COMPLETE system of mailing lists (postage refunded on all undelivered mail matter) of the principal homes in Victoria and Vancouver Island, also lists of owners of automobiles and trucks in Victoria and other districts of the Island. In addition we have complete lists (for the whole of Canada) of manufacturers, wholesalers, retail stores, hotels, mills and professional men.
NEWTON ADVERTISING AGENCY
Suite 24, Winch Building Victoria, B. C.
(Established 1908)

AN assortment of berry bushes is now ready for transplanting, including the best variety of Phenomenal and Himalaya blackberries, everbearing strawberries, raspberries, loganberries, gooseberries, red and black cherry currants, rhubarb, etc. Mrs. N. Rudd, Burnside Road. Market Stalls 14 and 13.

AUTHORIZED agents for "Our Dumb Animals," a beautiful publication for children and adults, $1.00 per year. Newton Advertising Agency, Suite 24, Winch Bldg., Victoria, B.C.

AUGUST sown and all transplanted. Cabbage, earlies, lates, reds, savoys, kales, Scotch and thousand headed, 60c per 100, $4 per 1,000. Aquilegia caerulea, chrysantha, long spurred hybrids, 90c each; Gypsophila paniculata (babies' breath), extra fine, $1 per dozen, $6 per 100. Hollyhocks, 12 sorts, dozen, $3. Loganberry tips, extra good, 100, $15; 1,000, $120; 10,000, $1,000. Pansies, choice, dozen 35c; 100, $2. Peonies, in ten sorts, stools, $1 each. Strawberries in 15 sorts, including everbearers, 3 to 5 cents each; some extra fine new sorts, Magoons and Paxtons, 3½c, $7.00 per 1,000. Sweet William, Pink Beauty, dozen $1. Viola Bullion, Cornuta, Mauve Queen, White Perfection, dozen $1; 100 $6. Viola seedlings variety, dozen 25 cents, 100 $3. Wallflowers, 8ac, in four sorts, 75c per dozen. C.W.O. James Simpson, 611 Superior, Victoria. Phone 1694.

ALL uncalled-for suits and overcoats from our 90 branches throughout Canada will be sold at $15 each. Odd trousers, $3.00. In many cases this price is less than one-third their actual value. Merchants buy these goods for resale to their customers. Wise men will buy two or three suits and an overcoat at this price. For sale at 1317 Government St., English & Scotch Woollen Company.

AT cost, genuine English digging forks, $1.45. Eastern Stove Co., 646 Fort.

FOR SALE—MISCELLANEOUS 13 (Continued)

A GURNEY Chancellor range, W. F. T. enamel back, regular $140, now $85. Jack's, 702 Yates.

A YEAR'S value free. December construction number of Pacific Motor Boat is alone worth the $2.00 yearly subscription. Subscribe now, your subscription will date January first. You receive the December issue free. Everything about motor boating and yachting. Frank E. Payson, 520 Winch Building, Vancouver.

A SET of oak folding bookshelves at $8.95. Oddy's, 1617 Douglas Street.

A TALL-BOY for sale, mahogany finish, good condition. Box 8015, Colonist.

A SMALL cookstove, cheap. Apply 617 Meare Street.

BRITISH beveled plate mirror, 5 ft. 10 x 4 ft. 8, like new. Only $37.50. Island Exchange, 746-747 Fort Street.

BABIES' high chairs, $3. 505 Pandora.

HOUSEHOLD NECESSITIES
Bastion and Langley Streets

BUY or sell anything from a teacup to a piano. Phone 5702. You have what we want; we have what you want.

BABY carts and English buggies, like new, $8 up. City Mart, 736 Fort St.

BEAUTIFUL piano for sale, owner leaving city. Phone 6257L, for appointment.

CLOTH, Cloth, Cloth—Do your women folks need materials in good qualities for their dresses and suits? We have thousands of yards that will be sold as low as $3.75 per yard, half regular price, in goods 54 to 38 inches wide. This is an excellent opportunity to get materials in better qualities than usually found in women's fabrics, and also take care of the children's needs. Call at our store, address, 1317 Government Street, English & Scotch Woollen Co.

CANADA Pride range, as good as new. Apply 1705 Foul Bay Road.

CHILD'S cot, white enamelled, in good order, cheap. 1510 Monterey Avenue.

CAST-OFF clothing bought and sold. Phone 2126, or 745 Pandora Avenue.

COLUMBIA Grafonola, with a dozen records. Price $32. Island Exchange, 745-747 Fort Street.

COLUMBIA gramophone, $30. 635 Pandora.

CHOICE selected seed potatoes, early Jersey, Royal and main crop Netted Gem, $3 per sack. Phone 4803L.

DAFFODIL Flowers for sale, fifteen cents per dozen, seven dozen one dollar. 3075 Bourchier Street, Oak Bay.

DON'T let them call you Baldy—Ask your barber about our special Korean scalp treatments, to cure dandruff, itching scalp, falling hair, and preserve the natural color.

DOUBLE chicken house, 11 ft. x 30 ft., shingled roof, 115 Government St., Phone 1930L.

EDISON gramophones, diamond point, from $23; also Blue Amberol records, 30c each. 625 Pandora.

EASTER piano bargain—Latest model mahogany piano, with bench, 1275. Benedict Bantly, 1125 Fort Street, Phone 5700.

ENGLISH perambulator for sale, dark blue. Apply 423 Young Street, Phone 2473Y.

FARMERS' Produce Store Prices—Seeds in bulk. We can offer you: Parsnip seed, $1.00 per lb.; Blue Bantam Early Peas, 30c lb.; Windsor Broad Beans, 40c lb.; also a full line of Saltspring Island seeds. Loganberry tips, well rooted, $7.00 per 100. Also in stock, Magoon, Paxton, Everbearing Strawberries, Black and Red Currants, Gooseberries, Himalaya Blackberries, Raspberry Canes, Early Cabbage Plants. Seed Potatoes, Early Rose, Beauty of Hebron. Also good eating potatoes, $2.00 bag; Carrots, $1.25 bag. Apples: Newton Pippins, from $3.25 box. Farmers' Produce Store, 633 Johnson Street, Phone 2913.

FOR Sale—Portable gasoline engine and circular saw, suitable for cordwood; also Knox tractor complete with furniture van. Plimley's Garage.

FOR Sale—Ladies' light two-wheel driving cart, rubber tires. Tel. 3331R.

FOR Sale—English baby carriage, cheap. Phone 5100R.

FURNITURE, range and rugs; and five-roomed bungalow to rent. Phone 2411R.

FOR Sale—One first-class organ, in good condition. Phone 7003L1.

FOR Sale—Baby buggy, cheap, good as new. Phone 4103X.

FOR Sale—One steel-clad bath, in good order. Apply 1149 Grant Street, Phone 1788L.

FOR Sale—A melody C saxophone, with case, almost new. Phone 2133R, between 1 and 3.

FUMED oak buffet, table and chairs, $150; also large chiffonier, $50; design and quality could not be duplicated. Phone 1532X.

FOR Sale—Portable chicken houses, from $10 up. Phone 1770R.

FOR Sale—No. 1 Magoon strawberry plants, $7 per thousand. Apply Cordova Bay P.O.

FOR Sale—English baby carriages from $13.30, like new, bargains. Baby Carriage Exchange, 623 Pandora.

FIVE cabinet Graphophones, popular make, mahogany and oak finish, at less than wholesale cost. The Capitol Exchange, Fort and Blanshard. Phone 336.

FULL size brass bed, coil spring, felt top mattress, complete, $35. The Capitol Exchange, Fort and Blanshard. Phone 236.

FRUIT trees—Apples, pears, cherries, plums and peaches; also all small fruits. All strictly first-class stock. Largest and best assorted stock in the country. Layritz Nurseries, Wilkinson Road, Victoria. Phone Colquitz 12R.

FOR Sale or loan—The book "Christendom Astray," setting forth the hope of Israel and showing the return of the Jews to Palestine to be the herald of the early return of the Lord Jesus to reign there. Mailed free from 1437 Vining Street, Victoria.

FURNITURE sold on easy terms. City Mart, 736 Fort Street.

FOR Sale—Genuine Lemaire fieldglass, $20; Dollond, of London, England, fieldglass, $27.30; Chevalier fieldglass, $8.75; genuine prism fieldglass, $10; Hamilton watch, 21 jewels, $45; Hackford, 21 jewels, $37.50; fishing rods, split bamboo, $3.75; steel rods, $0.75; 75-foot silk lines, 50c; 15-foot fishing rod, by Edmondson, Liverpool, $12.50; violin and bow, $11.75; Gillette safety razors, $2.75; Ever-Ready razors, 75c; 8-inch crescent wrenches, new, $1; large nickel torchlights, $1.35; good razor strops, 75c; real leather grips, $12.50; canvas gloves, 10c; almost new B.S.A. English bicycle, $40; a Perfect bicycle, with new tires, $20; a Massey-Harris, with new tires, $20; others at $10 to $15, 150 bicycles to choose from; also some small boys' bicycles and 20 ladies' second-hand bicycles, from $15; outer tires, new, $1.95; inner tubes, new, $1.35, fully guaranteed. Jacob Aaronson's New & Second-Hand Store, 511 Johnson Street, Phone 735.

FOR Sale—Strong express wagon, single. Phone 6062L.

FOR Sale—Crockery, glassware and household utensils. Phone 485, Thursday, between 1:30 and 3 p.m.

FOR Sale—1 dining-room suite, golden oak, never been used, a snap. Phone 7038.

FOR Sale—6 high-class electric fixtures, living-room, dining-room, hall. Phone 6008L.

GUARANTEED unfertile eggs for preserving, one day old. Hincks, Langford. Phone Belmont 2.

GOOD class furniture bought, sold, or exchanged. City Mart, 736 Fort Street.

GARDEN tools, closing out stock, new goods. Eastern Stove Co., 646 Fort St.

GRAMOPHONE records for sale, cheap; all good. 625 Pandora.

GOOD oak roll-top desk, $85.00. City Mart, 736 Fort Street.

GOOD dressers, from $13 up. City Mart, 736 Fort Street.

GOING at bargain prices—Folding cutlery and buggies. 625 Pandora.

HEAVY English brass bed, with spring and horse hair mattress, full size and in good condition. A bargain, $23.50 complete. Island Exchange, 745-747 Fort St.

ISLAND hay, baled, prime, ton tots, $35. Apply Geo. Rogers, Glanford Avenue, Phone 342R2.

KODAK Hospital—Have your Kodak put in order for the Summer, or exchange your old one for a new one at Maynard's Photo Stock House, 713 Pandora Street. Phone 1336.

KITCHEN comfort in A1 condition, $8.75. Oddy's, 1616 Douglas Street.

FOR SALE—MISCELLANEOUS 13 (Continued)

LARGE bookcase, with glass doors and 3 drawers at bottom. A snap, $18.50. Island Exchange, 743-747 Fort Street.

LOGANBERRY tips, very best, $4 per hundred; $35 per thousand. Fine young plants, 15c each. Phone 7135Y.

LARGE solid oak English sideboard, oval mirror; a good buy, $38. Oddy's, 1317 Douglas Street, one block below Hudson's Bay Bldg.

NORTHWESTERN CREAMERY, LTD.
1311 Broad Street Phone 1783

LOCAL agents for the De Laval Cream Separator. Ask or write for catalogue.

MIMEOGRAPH machines (Edison-Dick) and supplies. Exclusive Victoria agents at 24 Winch Bldg. Phone 1313.

MALLEABLE steel ranges, $2 per week. Phone 4633. 2001 Government Street.

MANURE for sale. Apply Island Meat Co. Phone 1073Y1.

MEN wanted to ask their barber for Korean scalp treatment, to remove dandruff and stop falling hair.

MAGOON strawberries, good clean plants, grown on new soil; also a few Marshalls. Lloyd, Feltham Road, Gordon Head, R.M.D. 4.

MASSIVE oak roll top desk, 4 ft. 9 in. wide; like new. For quick sale, $60. Island Exchange, 743-747 Fort Street.

NICE mahogany dressing table, square mirror and two drawers; a bargain, $18.50. Oddy's, 1317 Douglas Street, one block below Hudson's Bay Bldg.

OLD oak round table, golden oak combination china and writing cabinet; large upholstered easy chair; couch; two easy chairs covered with tapestry. Phone 2850Y.

OAK sideboard, with large mirror and roomy cupboards. A real bargain, $35. Island Exchange, 743-747 Fort Street.

PIANO-PLAYER attachment for sale, will fit any piano, and forty rolls of music, $75; the lot cost $230. Apply 305 Edward Street, Victoria West.

PURSE seine for sale, $1,500. Box 7833, Colonist.

PRETTY rose color sweater, hand knitted, slip-over, sleeveless, new, $3. 357Y.

QUANTITY tomato plants, cheap, inside varieties. Holmes, Strawberry Vale Greenhouses, R.M.D. 3.

ROSES—Strong, field-grown plants, showing all the most valuable new varieties of recent introduction, including the Daily Mail, of a varnished copper color, and Hoosier Beauty, the choicest of dark reds. Also a fine assortment of Standard Roses. Layritz Nurseries, Wilkinson Road, Victoria. Phone Colquitz 12R.

RANGES for sale—Arcadian, Canada Pride, Monarch and other malleable stoves. Southall, Stove Exchange, Fort Street. Phone 4239. Ranges moved and connected.

SINGLE plow, $10. R. W. Chapman, Heals, Royal Oak.

SWISS Chard, 12½ cents dozen; strawberry plants, 10 cents dozen; lime, 5 cents pound. Eastern Stove Co., 646 Fort Street.

SOLID oak extension table, with leaves, in fine shape. Price $24.30. Island Exchange, 743-747 Fort Street.

SIX dining-room chairs, with leather seats, and good extension table. A snap, $33.50. Oddy's, 1317 Douglas Street, one block below Hudson's Bay Bldg.

SOLID mahogany centre table, like new, $10. Oddy's, 1317 Douglas Street, one block below Hudson's Bay Bldg.

SELL your goods at City Market Auction sales, Tuesdays and Fridays. Furniture, livestock, goods of all descriptions called for on request. Phone 2134, or 5018L.

SURVEYORS' transits, two practically new instruments (Ainsworth & Gurley), for sale, going cheap. Phone 467.

THE Moore-Whittington Lumber Co., Ltd., established 1883. Rough and dressed lumber, doors, windows, frames, interior finish, etc. City or country orders receive careful attention. Correspondence invited. Sawmills, Pleasant Street; factory, 2625 Bridge Street.

TWO good ranges, brass coil, for sale, 712 Fort Street.

UPHOLSTERING—Chesterfields and easy chairs made to order; jobbing attended to. Phone 2751R.

USED upright piano, best make, cheap, $10 monthly. 1017 Quadra Street.

VIOLINS at reasonable prices. Benedict Bantly, 1125 Fort Street.

VERITY plow and Planet Junior cultivator for sale. Sylvester Feed Co.

VICTOR, Columbia and Pathe records, right from dealers, less than half retail price. The Capitol Exchange, Fort and Blanshard. Phone 238.

WEBER piano, latest style, mahogany, large model, $350. Benedict Bantly, 1125 Fort Street.

10,000 STRAWBERRY plants, free from weevil. C. B. McCarthy, Keating P.O. Phone 2F.

Established 1908
"Advertising is to business as steam is to machinery."
THE BUYING PUBLIC
With capital willing to take a reasonably fair profit; with labor realizing its responsibilities, all we need is co-operation on the part of the buying public to improve business conditions. Buy Now!
NEWTON ADVERTISING AGENCY
Advertisement Writers and Advertising Contractors
Multigraph and Mimeograph Circular Letters and Postcards. Addressing. Mailing. Rates quoted for Local, Dominion and Foreign Publications
Suite 24, Winch Building Phone 1910

WANTED—MISCELLANEOUS 14

ATTENTION!—Mrs. Hunt, wardrobe dealer of Winnipeg and Calgary, is open to buy and sell high-class ladies', gents' and children's clothing, evening and party dresses; special offers for gentlemen's clothes. We pay spot cash in any amount. Business done strictly private. Mrs. Hunt will call herself to any address, or call at 720 Fort Street. Phone 4035; after 6 p.m., 4242L.

ALL your furniture and other goods, cash paid at your house, or sell on commission. Phone City Market Auction, 2484.

A BUMPING price is what we pay for any kind of cast-off clothing. Call anywhere any time. Phone 2016.

HOUSEHOLD NECESSITIES
Bastion and Langley Streets

BUY or sell anything from a teacup to a piano. Phone 5702. We have what you want; you have what we want.

DON'T hesitate—Phone 5403 if you have any furniture you wish to dispose of. Our representatives will call and offer current prices. Island Exchange, 745-747 Fort Street.

FURNITURE Wanted—I need furniture and household effects; will pay full value. Call up 7620 at once.

HIGHEST cash prices paid for shotguns, rifles, carpenters' tools, clothing, trunks, valises, boots, machinery, diamonds and jewelry, etc. Jacob Aaronson's New and Second-Hand Store, 551 Johnson Street, Phone 735.

WANTED—MISCELLANEOUS 14 (Continued)

YES, THERE'S A REASON AND THE REASON IS

I CAN give the highest cash price for all kinds of cast-off clothing because I have the largest demand. Special offers for Men's Business Suits. Phone 6483. Mrs. Wardale, or call
740 FORT STREET
After 6 p.m., Phone 7032L3.
Once tried, always convinced.

WANTED—Portable saw mill, capacity 5 M to 10 M feet. Send particulars to 601 Sayward Building, Victoria, B.C.

WANTED—We buy good class furniture, carpets, ranges, etc. Good prices paid. Oddy's, 1317 Douglas Street, Phone 3853.

WANTED—Bargains in furniture—We have taken over premises at 919-921 Fort Street with a select stock of furniture. Prices are reduced. Call and convince yourself. I buy, sell and exchange. Phone 7630. A. Ben.

WANTED—5-horse motor, 3-phase, band saw and circular saw. Apply, full particulars, Box 7910, Colonist.

THOSE DISCARDED CLOTHES

WE will pay cash for good used clothing, men's suits, ladies' clothing, etc. Buyer will call on you. Phone 401.

SHAW'S 735 FORT STREET

WE buy junk of any description, rags, bottles, paper, second-hand tools, and gentlemen's clothes, metal of all kinds, also furniture. Realize your trash into cash. Phone 6060; private residence, 3041L.

WE buy, sell or exchange furniture. Oak Bay Auction Rooms. Phone 2322.

WANTED—Old bicycles and parts in any condition. Victory Wreckage Cycle Works. Phone 735. 531 Johnson Street. Will call at any address.

ROOM AND BOARD 15

"ARMADALE" — Sea view, comfortable room, with board; terms moderate. Phone 3353X.

COMFORTABLY furnished bedroom, with board, in Fairfield district. Phone 6183R.

HARRISVILLE, 1113 Oscar Street, Fairfield—Board and residence; walking distance; moderate.

HILL House—Ladies' hostel, near park, town, sea; moderate. 540 Simcoe; 2866R.

PEN-Y-WERN LODGE, Shawnigan Lake, is now open for guests.

ROOM and board for men, in home, central. Phone 3975R.

ROOM AND BOARD WANTED 16

BOARD and room, by young man, preferably in private family; within walking distance of city. Box 8087, Colonist.

FURNISHED ROOMS WANTED 17

3 ROOMS, unfurnished, good locality; steady tenant; and must have bath. Box 7985, Colonist.

FURNISHED ROOMS TO RENT 18

COMFORTABLE bed-sitting room, suit couple, or two respectable men. 1515 Blanshard Street. Phone 7403L.

FRONT bedroom, with breakfast; also garage; private family; select locality. Phone 5981L.

FURNISHED rooms—Three bedrooms, dining, sitting and kitchen. 911 Blanshard.

FURNISHED rooms, 737 Vancouver Street. Phone 2745L.

FURNISHED bedroom, bath, housekeeping privileges, suit couple or friends. 153 Robertson Street.

FOR Rent—Furnished rooms. 1143 Yates Street.

JAMES Bay—Well furnished rooms or suite, every convenience. 503 Toronto, 4043R.

STEAM-HEATED room, with grate, in well appointed private house; suit gentleman. 337Y.

TWO well furnished bedrooms, one single, one double. 1011 Fort Street; board if desired; reasonable rates. Phone 3481R.

TWO furnished front rooms on Pembroke Street. Phone 3000L.

2 FRONT unfurnished rooms for married couple; near shipyard; rent reasonable. 323 John Street.

HOUSEKEEPING ROOMS TO RENT 19

AT 319 Burdett Avenue—A comfortably furnished front room on ground floor, open fireplace, gas for cooking; suitable for business lady. Phone 4800R.

ABERDOVEY — Furnished housekeeping rooms. Phone 7203O. 516 Michigan Street.

BRIGHT 3-room furnished suite, near Christ Church Cathedral; veranda; moderate rent. Phone 7357L.

FURNISHED housekeeping apartment. Apply 615 Elliott, next Empress Garage, opposite Parliament Buildings, off Government Street.

HOUSEKEEPING rooms, modern, cheap, close in. Apply 1005 Blanshard Street.

HOUSEKEEPING rooms, 311 Burdett. Phone 843R.

HOUSEKEEPING rooms. Phone and all conveniences. 1031 Pandora Avenue.

PLEASANT housekeeping rooms, close in. 1013 Pandora Avenue.

ST. HELENS, 323 Courtney—Housekeeping rooms, single or en suite; bedrooms for transients. Phone 6861O.

TWO large furnished housekeeping rooms, with gas range, $23 month, also two upstairs, $24. 962 Johnson.

TO Rent—3 unfurnished housekeeping rooms, with bath. Phone 1136, 2607 Douglas Street.

THREE comfortably furnished housekeeping rooms; use of kitchen range; terms reasonable. Phone 3403L, mornings.

UNFURNISHED rooms to rent. 534 Montreal Street, James Bay.

WORKMAN'S room, $1.75 per week; housekeeping, $2. Olive Rooms, Cormorant, opposite City Hall.

3 UNFURNISHED rooms, close to car, park and beach. Phone, mornings, 6505X.

407 BELLEVILLE St.—Furnished housekeeping apartments; terms moderate; every convenience. Phone 903X.

FLATS AND APARTMENTS TO RENT 21

AILSA Mansions, corner Cook and Collinson—One small suite, partly furnished, vacant April 1. Apply janitor.

A COMFORTABLY furnished two-room suite, hot water heat and supply, modern, suitable for business woman. Olympic Apartments.

A FEW two and three-room suites yet available to rent at the Bellevue Apartments, 724 Yates Street. This apartment house has 30 rooms and they are rapidly being taken up. Apply early for location.

AT LeRoy Apartments—Nice furnished suite, 903 Montreal.

FURNISHED—3 rooms and bathroom; no children; rent $30. Phone 2850Y.

FURNISHED two-room suite with kitchenette; adults. 1147 Fort Street. Also bedroom and kitchen, good range and gas, Courtney Street. Phone 3052L, 12 to 3 and evenings.

FURNISHED apartment, Gladstone Ave. Phone 3409.

MORRISON Apartments, Fairfield—Large and small suite, furnished. 5392L.

NORMANDIE Apartments — Furnished suite; adults only. Phone 1790L.

ONE 3-room furnished suite, good location. Phone 6127, Leland Apartments.

STANLEY Apartments, Linden Avenue—One front, corner apartment; adults only.

TWO and three-room furnished suites; adults. 919 Dallas Road.

TWO-ROOM furnished suite; adults. 616 Meare Street.

TWO and three-room suites to rent, furnished and unfurnished. Phone 6861O.

UNFURNISHED suite to let. 1024 Caledonia Avenue. Phone 6855.

WANTED FLATS AND APARTMENTS 22

3 OR 4-roomed heated flat or small bungalow, early April; married couple. State rent, moderate, and close-in preferred. Box 7915, Colonist.

TO RENT—HOUSES 23

FOR Rent for Summer months—Shack and few acres on Saanich Arm; some furniture; waterfront, good beach. No telephone information. Boggs & Herman, Ltd., Pemberton Bldg., 620 Broughton Street.

FOR Rent—3-roomed cottage, 325 Roderick Street, ¼-acre garden, fruit trees, chicken run; city water; now vacant. Apply to D. Fraser, Colonist Office. Phone 11, or phone 1322R.

HOUSES, furnished and unfurnished, for rent and for sale on easy terms. Lloyd-Young & Russell, 1012 Broad Street. Phone 4332.

JAMES Bay—Fully modern six-roomed house, $65. Furniture for sale. 4048R.

TO Rent, 5-roomed modern bungalow on Whittier Avenue, 3-roomed cottage on Eldon Place. S. T. Tapscott, 3312 Whittier Avenue. Phone 5370L.

TO Rent—7-roomed house, 30 Moss Street; reasonable rent; will lease. Apply 1315 Bond St.

TO Rent—6-room house, furnished, close park, $35 per month; 5-room house, unfurnished, close to car line, 5 minutes' walk from City Hall, $35 per month. Apply Lee Dye & Co., 715 View Street.

TO Let—4-roomed house, with or without furniture, $12, including water. Apply 1113 Denman Street.

8-ROOMED house, 732 Hill Street, $23 per month. Wise & Co., Ltd., 102 Pemberton Bldg.

6-ROOM house. Apply 155 Hollywood Crescent.

5-ROOMED modern house to rent, immediate possession. 1417 Vancouver St.

3-ROOMED cottage for rent, electric light and water; 3 minutes from Marigold car. Apply 623 Bay Street.

WANTED TO RENT FURNISHED HOUSES 25

WANTED—From May 15 to September 15, by member of U.B.C. staff, comfortable, well kept furnished bungalow or small house (3 bedrooms desired), James Bay district, near park, preferred. Reply to Colonist Box 7731.

TO RENT—FURNISHED HOUSES 26

A FURNISHED house, 4 rooms, bath, garden; adults; rent $30. 1323 Pandora, evenings.

BEAUTIFULLY furnished ten roomed house, with garage; centrally located. Box 7510, Colonist.

CORDOVA Bay cottage to rent, furnished. Four bedrooms, large living-room, modern, toilet, and water in house; firewood found, and boat; $50 per month. Apply Box 8020, Colonist.

FURNISHED five-roomed house, near car and school, $30. Apply 2014 Fernwood Road.

FOR Rent—Fully furnished seven-roomed house. Phone 4760R.

FOR Rent—April 1st, modern 9-roomed furnished house, with gas, close in, $60. Phone 7018L.

FURNISHED—Two rooms, kitchen, bedroom; range and gas. 1251 Pandora. Phone 4703L.

FOR Rent—7-room furnished house and 3 acres of cleared land in country; close to sea; $23 per month. Box 7900, Colonist.

"PRESTWICH," FOUL BAY

FULLY MODERN COTTAGE of 4 good rooms, having private access to beach; bath, h. and c. water, open granite fireplace, Dutch kitchen in white enamel. The rooms are comfortably furnished and the cottage has been redecorated throughout. Possession April 3. Rent, $40. Apply
LEEMING BROS., LTD.
1124 Broad Phone 713

TO Let—Furnished house, six rooms, gas, electric sweeper; good locality. 1347 Pandora Avenue.

TO Let, furnished—Modern six-room semi-bungalow, close in. 1115 Mears, Phone 2414L.

TO Let—Furnished 3-roomed cottage. Apply 1520 Haultain Street. Phone 3301L.

POULTRY AND LIVESTOCK 27

ARTHUR Hemingway, City Market Auction, will sell your cow privately or at auction any time. Shipments received and cared for. Good cows for sale always on hand. Phone 2484.

ALL your surplus cockerels bought. Caponising, 15c per head. Philwin Poultry Plant, 103-115 Moss Street. Phone 3533.

ANCONA settings, $3.50; Black Minorcas, $3.00. 1163 Chapman Street.

ALL kinds of poultry bought. Phone 1031.

ALL kinds of poultry wanted, for cash, any quantity. Phone 1331.

ANCONA eggs, Shepherd's famous strain, $8 a setting, delivered. 1012 Redfern Street, Oak Bay. Phone 5073Y.

A FEW good calves wanted to raise. Phone 3037R.

BLACK Jersey cow, 4 gallons, fresh; Jersey-Durham cow, freshens May 1; both T.B. tested. G. Rye, corner Glanford Avenue and Agnes Street.

BROODY hens for sale. H. W. Beatley, 3556 Ryan Street.

BEST prices paid for poultry. Seaview Poultry Farm, 333 Dallas Road. Phone 5960.

BLACK Minorca eggs, $1.85 per 14. Phone 3001X, 1411 Gladstone.

BROODY and good laying hens. Black Minorcas; hatching eggs. 3600 Cedar Hill Road.

BARRED Plymouth Rock hatching eggs—They keep you; not you they. Pen matings, $2.50 up for 15, or $15 per 100. Flock mating, from good vigorous pullets, $1.30 for 13, $12 per 100. Chicks, $35 per 100. Laity, 3525 Cedar Hill Road. Phone 832.

BUY your hatching eggs, various breeds, prices right, inspection invited, from the "Old Reliable Farm," Seaview Poultry Farm, 423 Dallas Road. Phone 5960.

BABY chicks, Leghorns, $25 per hundred. Hatching eggs, $12 per hundred. Hincks, Langford, Phone Belmont 2.

COW for sale, grade Jersey, due April 2. Harry Simmons, Lost Lake, Blenkinsop Road.

DRY Jersey grade cow for sale. Carmichael 1353 St. Ann Street.

FOR Live and dressed poultry, see me at 632-36 Yates Street, and Stall 16A, City Market, Wednesday and Saturday. 1,000 day-old chicks, R. I. Reds and White Leghorns, good prices on quantities. 200 White Leghorn laying pullets and 50 Barred Rock and Wyandotte pullets; gobbler and two turkey hens, fine stock. John Day (next Dominion Theatre), Phone 1363.

FOR Sale—Turkey eggs for hatching, 55c each. Phone 180. Apply 1340 Kings Road.

FOR Sale—S.C.R. Island and W. Leghorn chicks, good strain. Leghorn hatching eggs, guaranteed. Phone 2307.

FOR Sale—One good delivery horse. J. Oliver, Cedar Hill Cross Road.

FOR Sale—Horses and mares, arrived March 23. Fourteen head, weighing from 1,200 to 1,700 pounds. Can be seen at the Pacific Transfer, 737 Cormorant St.

FOR Sale—Leghorn and Wyandotte chicks, four Cyphers indoor brooders. 543 Harbinger Avenue.

FOR Sale—30 Buff Orpington pullets, 10 White Wyandotte pullets, all excellent layers, $2.50 to $3 each. Apply Reid, Sooke.

FOR Sale—Fresh Holstein-Jersey cow, heavy milker, quiet. James Vellacott, Goldstream P.O.

FOR Sale—Minorca rooster. Phone 5277R.

FOR Sale—Turkey eggs, or exchange for goose eggs. Phone 6014X1.

FOR Sale—Registered Berkshire pigs. A. H. Dobson, Sooke, B.C.

FOR Sale—Settings Shepherd's famous Ancona strain, $2.00. Phone 2136.

FOR Sale—5 fresh Jersey cows, with calves at foot; 2 to freshen in two weeks; 1 fine Jersey bull, 20 months old, all Government tested last week, or will trade for beef cattle. Thos. Mould, 480 Culduthel Road, Phone 1189R.

FOR Sale—10 head horses weighing 1,200 lbs. to 1,450 lbs.; also harness. Will matched teams and singles. Two farm wagons. A. C. Carlile, 3840 Maple Street, off Topaz Avenue.

FOR Sale—Good singing canaries, male and female. 2621 Blanshard.

FOR Sale—White Wyandotte hatching eggs, $1.25 a setting of 15. Phone 6466L.

A Mart for Busy Readers—House and Business Property for Sale and Exchange

POULTRY AND LIVESTOCK 27
(Continued)

FOR Sale—R. I. Red and Wyandotte cockerels. 919 Simcoe Street. Phone 5211L.

FINE Jersey-Holstein heifer, 10 months old, $60, or exchange for poultry. Phone 4840Y.

FOR Sale—Two 1,300-lb. horses, five and six years, $300. Apply W. H. Forrest, Hillbank P.O.

HATCHING eggs, R. I. Reds, Barred Rocks; $1.50 per setting. 1600 Bank St.

HENERGIZER for fowls, increases egg production. Results guaranteed. $1 treats 15 hens for hundred days. P.O. Box 1130, Victoria.

HATCHING Eggs—World famous B.C. Anconas, all 1st prizes in utility and exhibition classes at Victoria Show; 43 pullets past 4 Winter months laid 5,063 eggs. Ferris strain White Leghorns, headed by direct Barron cockerel. Ziegler, 1029 Princess Ave.

HIGH-CLASS Rollers; satisfaction guaranteed. Walker's Canary Aviaries, 5945 Shakespeare Street.

HATCHING eggs, $1.50, prize S. C. Rhode Island Reds. Imperial Pekin ducks. Phone 4410L. 944 North Park Street.

HATCHING eggs—Barred Rocks, White Wyandottes, Columbia Wyandottes, Anconas, Black Minorcas; duck eggs; $1.50 setting. Mrs. T. E. Bayley, 897 Old Esquimalt Road. Phone 4707R.

HATCHING eggs—S. C. White Leghorns, male bird George Ferris strain; $1.25 per setting. 1454 Finlayson Avenue. Phone 0165L.

HATCH now for Winter layers of large brown eggs, White Wyandottes, Bradley-Adams-Dean heavy laying strain, $1.55 setting. Phone 5974R.

JERSEY cow, T.B. tested, due in a few days, $150. R. W. Chapman, Heals, Royal Oak.

MOVE your cows with Allan Hemingway's transfer; reasonable rates. Phone 3494.

MALE Pomeranian dog, 9 months, strong, good pedigree; very cheap. Phippard, Bamfield.

MAMMOTH Bronze turkey eggs for sale, $4 per setting of 8. W. M. Brown, Colwood, Phone Belmont 52M.

NEW Zealand Leghorn settings, $1 upwards; also pens Tom Barron's Leghorns, Dean's Wyandottes; non-fertiles replaced. Phone 3033L1. A. V. Lang, Douglas, north of Cambridge.

ONE Pekin drake for sale. Phone 5550.

PONY, harness, buggy, for sale; price $135. 1735 Second Street.

PEKIN duck eggs, $1.00 a setting; also Spitz puppy for sale, $10.00. 5035 Albine St., Gorge.

POULTRY Ranchers—I pay cash for poultry, eggs and livestock; any quantity. Write for prices. John Day, 533-53 Yates Street, Phone 1905.

PLYMOUTH Rock hatching eggs, $1.00 for 15. Phone 6750Y.

PEKIN duck eggs for hatching, $1.55 per dozen; Wyandottes, Dean's strain, $1.50 per setting. J. H. Sutton, Keating.

PAIR yellow canaries, mated, $3. One fine purebred March hatched R.I.R. cockerel, $4. E. R. Thompson, Cobble Hill.

R. I. RED eggs, $1 for 13. 1911 Belmont. Phone 721R.

R.I. RED hatching eggs, $2 per 13. Breeding pen cheap if taken at once. 150 yards chicken netting, $7.50 per 50 yards. Wm. Matthews, Mt. Tolmie P.O.

SHIP YOUR EGGS TO
THE NORTHWESTERN CREAMERY
1011 Broad St., Phone 1755
BEST PRICES PAID

S. C. White Leghorns, heavy laying strain, eggs $2 and $3.50 per setting. J. Anderson, 2221 Fernwood Road.

THREE New Zealand Red does and buck for sale; the lot, $10. E. Johnson, Sooke Road, R.M.D. No. 5.

TEAM young horses, weight 1,520, used to farm work. C. B. McCarthy, Keating P.O. Phone 5F.

TWO fresh heifers, excellent milkers; De Laval separator; also cows, bred to registered Yorkshire. Ridley, Colwood.

WANTED—A Jersey cow, must be a good milker. State price and full particulars. Box 5004, Colonist.

150 Leghorn pullets, now laying 70 per cent daily; $550 the lot. 70 Leghorn yearlings, now laying 50 per cent daily, $122 the lot. Above birds are all first-rate strain and been carefully selected as good layers. Apply Box 9045, Colonist.

20 LAYING pullets for sale, Leghorns and Barred Rocks; also chicken houses and runs. 137 Joseph Street. Phone 2457R.

COWS FOR SALE

1 HOLSTEIN Shorthorn cow, milking 5½ gallons; 1 young Jersey-Holstein cow, milking 3 gallons; 1 Jersey-Ayrshire cow, milking 3½ gallons.

F. B. PEMBERTON
Pemberton Building

AUTOMOBILES 28

RELIABLE USED CARS UNDER-PRICED

OVERLAND "Four" 1920 Touring, used but a few months $895
OVERLAND "90" Touring, 1918, in perfect running order $995
CHEVROLET Touring, 1918; one of our best buys $750
CHEVROLET Touring, 1918; has bumper and lots of extras $690
CHEVROLET Touring, 1917, 4 new tires, and runs fine $595
CHEVROLET Touring, 1916; a good, useful car at $495
McLAUGHLIN Master Six, 1918, privately used by one owner.. $1575
McLAUGHLIN Touring, 1917; economical and dependable $895
McLAUGHLIN Roadster; in perfect condition and a snap $350
GRAY-DORT Country Club; a cosy, comfortable little car $795
SCRIPPS-BOOTH Touring, 1920, with two bumpers, spare and windbreaks $2350
FORD Touring, 1918, in excellent condition $465

Easy terms if desired, or we will accept your car in exchange.

CARTIER BROS.
724 Johnson Street Phone 5557
Rear of B. C. Permanent Loan Bldg.

A BABY Grand roadster, privately owned, in excellent condition, newly painted and new top. Price $1,050. Phone 5030Y.

A DANDY trailer, equipped with brakes, good tires, etc., $62.50, at Renniesservice Garage, Cook Street, City.

W. H. HUGHES
AUTHORIZED distributor for Bearing Service Company, Jaxon's Rims and rim parts, Hi Speed Piston Rings. 947 Yates Street. Night Phone 6205L. Phone 2015.

A SIX-CYLINDER Winton engine; would be dandy in a speed boat, $100. Junkie, 941 View Street.

AUTO BARGAINS

A 1910 CADILLAC, in first-class shape, good rubber, $390. Overland, light delivery, $290. Mitchell Six, $390. Studebaker, Model 25, $350. E. M. F., $113. Stoddard-Dayton, $320. $120 down and $35 per month taken on any of above cars. One four-cylinder engine (Continental), $75.
Cars bought, sold or exchanged.

PACIFIC GARAGE
941 View Street Phone 2296

AUTO PARTS

A LARGE stock always on hand of used parts for the following cars: Apperson, Abbott-Detroit, Buick, Chalmers, Cadillac, Carter-Car, Cole, E. M. F., Flanders, Franklin, Hupmobile, Hudson, Overland, Oakland, Reo, Russell, Stoddard Dayton, Mitchell, Tudhope, White and Winton; at a fraction of the original cost.

BOSCH Magnetos and coils, 1, 2, 3, 4 and 6-cylinder engines, carburetors, gas tanks, bodies (touring and delivery), tops, side curtains, cushions, lamps, springs, tires, tubes and rims.

TIMKEN front and rear axles.

Mail orders given prompt attention.

PACIFIC MOTOR CAR CO.
"Mr. Junkie"
941 View Street Phone 2296

CLEVELAND tractor, "Cletrac," latest model, all improvements, only used two months, perfect condition; cost $1,700, reasonable offer considered. Crown Realty Co., over Imperial Bank.

AUTOMOBILES 28
(Continued)

CASH PAID FOR USED CARS

Here Are a Few of Our Excellent Buys in Late Model Used Cars. Easy Terms Can Be Arranged.

1920 FORD, 5-seater, in beautiful condition. This car has 4 brand new tires, and it has had the best of care. Our price for this bargain is only $650.

$775—CHEVROLET, 1920, light delivery. This car has run less than 5,000 miles and it has 4 new tires. It has 1921 licence, full set of tools, etc., and the motor runs like a charm.

$725—CHEVROLET, five-seater, late model. This car has had very careful use, and it has excellent tires, a beautiful top, and the motor runs like a charm.

$1400—1920 Baby Grand Chevrolet, in new condition. It has only been used privately, and it has had the best of care. The tires are new, with a spare, and the motor runs equal to a new car. It will pay you to look into this snap as we don't keep them long.

$750—CHEVROLET, late model, five-seater, in new condition. It has good tires, excellent top, side curtains, etc., new battery, and it runs like a charm. It is hard to tell this car from a new one. A wonderful buy at $750.

$435—FORD, late model, five-seater, in the best of condition. It has new tires, excellent top, and lots of extras, including tool box, speedometer, tire carrier, etc. The motor runs beautifully.

$1050—OVERLAND, model 90. This is a beautiful little family car, and it is in first-class order. The tires are real good, with a spare, and the motor runs like a charm.

$325—FORD, late model, five-seater. This car has good tires, good top and side curtains, etc., and the motor runs fine.

Easy Terms Can Be Arranged on Any Car

MASTERS' MOTOR CO., LTD.
915 Yates Street, corner of Quadra Street
Phone 372

CECIL H. EVE (auto repairs) is removing on March 30, from Broughton St. to 535 View St., between Blanshard and Quadra Sts. Phones 2553 and 5451X.

CHEVROLET roadster, any trial, and guarantee given; $350 cash. Phone 5413X.

CHEVROLET 5-seater, good condition, good tires; $525. Apply 1511 Blanshard.

FOR Sale—Briscoe car in perfect running order, used one year, looks like new. Cost $1,000; price $650. Box 7005, Colonist.

FORD, 5-passenger, late model, excellent condition. $320. 505 Fort Street.

FOR Sale—5-seater Ford, $200; 5-seater Ford, $350; 5-seater Ford, $550; all snaps. 521 Superior Street. Phone 1074.

FOR Sale—Chevrolet, 4-90, self-starter, electric lights, in fine mechanical order, tires good; $500 cash, for one week only. Apply 745 Broughton.

HUPMOBILE "32," self-starter, etc., 5-seater, in good running order. Apply Box 9045, Colonist.

McLAUGHLIN master "6," model E45, 5-passenger, just out of paint shop and in fine mechanical condition; good tires, including spare. This is an exceptional buy for $1,700.

H. A. DAVIE, LTD.
500 Yates St. Phone 0500
Exide Batteries Exide Service

JAMESON & WILLIS, LTD.
For Bargains in Used Cars

ONE—1919 Chevrolet, model 4-90, five-passenger, in first-class condition, for $700.

ONE—1915 Grey-Dort, runs and looks like new, good tires, with spare, for $950.

ONE—1912 light four McLaughlin, mechanically good, with new tires, for $175.

ONE—1915 E.M.F. Studebaker, mechanically good, with 5 good tires, for $300.

TWO—1915, model 85 Overlands, guaranteed like new, newly painted, good tires, with spare, for $1,500 and $1,550.

Apply to
JAMESON & WILLIS, LTD.
Showrooms, 759 Fort Street. Phone 2240

PHONE 5709—Cox & Perkins, 551 View Street. Winter tops, touring and delivery bodies built to order. Tops, slip covers and dust covers made or remade.

WANTED—McLaughlin five or seven-passenger, 1918 model preferred. State price and particulars first letter, Box 9582, Colonist Office.

USED CAR BARGAINS

1—McLAUGHLIN 6, 5-passenger, in beautiful order. This car has been privately owned and driven by one man only, and runs and looks like new. All good tires and spare. A sacrifice at $1,400.

2—CHEVROLET touring, in excellent order. This car runs and looks like new, and has four new tires and spare. A gift at $795.

3—OVERLAND, model 55, in beautiful order. This car has just been overhauled and repainted, and has four good tires and spare. Would make a good rent car or an ideal family car. A real bargain at $380.

4—FORD roadster, 1918 model, in perfect order. All good tires. A snap at $425.

5—ROOMY roadster, starter and lights. Four new tires and good spare. A bargain at $330.

6—REPUBLIC truck, 1½ tons. This truck has been used but very little and is equal to new in every way. A sacrifice at $1,300.

7—FORD truck, 1919 model, equal to new. A snap at $700.

8—RUSSELL, 5-passenger, in perfect order. Price $650.

TAIT & McRAE
Phone 1693 325 View Street

1 DANDY Ford bullet, $349; also Briscoe, Fords, Chevrolets and Hupmobiles, trucks, and many others. It more than pays to see Rennie first.

5-PASSENGER, late model, to exchange for late model 7-passenger; will give cash difference. J. J. Ross. Phone 2203.

1920 FORD, has done 2,300 miles, is fitted with speedometer, foot accelerator, shock absorbers, etc. Better than new. Box 9033, Colonist.

FORDS

$175—FORD light delivery, or chassis for Bullet. 1910 touring car, good shape, $525. 1910 touring car, a gift, at $300. Bullet, just overhauled, for $275. Also Bullet body for sale. Terms on the above cars.

PACIFIC MOTOR CO.
Phone 2296 941 View Street

CYCLES AND MOTORCYCLES 29

ATTENTION — Old bicycle parts are worth money, and we pay it. Victory Cycle Wreckers Works. Phone 755. 581 Johnson Street. Will call at any address.

FOR Sale—Lady's English make bicycle, new tires, in first-class condition. Apply 1415 Denman Street.

3-SPEED late model Harley-Davidson. Apply Rolfe Battery Shop, Yates St.

AUTOS FOR HIRE 30

CARS to rent without drivers. Island Auto Livery, 731 Johnson Street.

TRUCKS

DAY-ELDER worm-drive trucks are particularly recommended for hard work over bad roads, where surplus power and strength are required. Illustrated specification catalogue and deferred payment booklet mailed upon request. Sales and service in Victoria, Acme Auto Repair Shop, 761 Pisgard St. Hayes-Anderson Motor Co., Limited, 1250 Granville St., Vancouver.

TENDERS WANTED 31

EXECUTOR'S Sale—Tenders will be received by the undersigned up to the ..th day of April, 1921, for the purchase of the following property, viz: The west half of Lot 6, Block 6, Map 1107, Dean Heights, Victoria District. The British Columbia Land & Investment Agency, Ltd., agents for the executor.

LOST AND FOUND 32

LOST—Gold medal badge, with owner's name engraved on the back. Please phone 9702R. Reward.

LOST—Brooch (badge C.V.C.), between Francis Ave. and Fawcett's Drug Store. Return 820 Francis. Reward.

LOST—Left in motor car on Sunday, March 20, two Thermos flasks, in case. Will owner of car kindly Phone 4530R.

LOST—A lady's gold wrist watch, between Westholme Hotel and Parliament Buildings. Finder please return to Mrs. J. McVey, Room 303 Westholme Hotel, or hotel office. Reward.

LOST—Between Grant and Hillside, friendship link bracelet, Sunday. Phone 3102R. Reward.

LOST—String of pearls, between Mason Street and Gorge; valued as keepsake. Phone 5440L.

LOST—A brown kid glove, on Government Street, in front of Munday's Shoe Store. Finder please Phone 5020L.

HOTEL DIRECTORY 33

BRUNSWICK HOTEL, Yates and Douglas. Bedrooms and housekeeping rooms. Phone 6076O. John Smaley, Prop.

DALLAS HOTEL — Comfortable family residential hotel, facing sea; terms moderate. Phone 497.

DELHI HOTEL—Under new management. Bedrooms and light housekeeping rooms; thoroughly cleaned throughout; terms moderate. S. Shelton, Proprietor.

TWO Jack's Grill, the only place in town where no Orientals are employed.

BUSINESS CHANCES 34

A NICE cash grocery business and home for sale, easy terms. Acre of land, barn, fruit trees, etc. Phone 5139Y.

A GROCERY business for sale. Well-assorted stock, cash-and-carry system. Reasons for selling soon, proprietor has important appointment elsewhere. Phone 1874.

BRICK buildings, containing four stores; good rentals; best location for wholesale and retail trade; low tax, clear title. Close to Hudson Bay Buildings. Owner will sell cheap. Apply George, P.O. Box 934.

COUNTRY Hotel—This is a cracker-jack. Located in one of the finest and best developed agricultural and lumbering districts on Vancouver Island; the property is of commanding appearance, well and completely furnished. Rooms are always full and a wonderful bar trade is being done. Locality is good for hunting and fishing of every description, and the undertaking presents an unrivalled opportunity to make a competency in a short time under the most congenial conditions.

CAKES, Confectionery and Cafe — The smartest and most profitable business in the city; most conveniently laid out, beautifully fitted, and doing an absolutely reliable and substantial business. Located right in the hub of the business and amusement section. This is an altogether unusual opportunity to acquire a really safe, attractive business at the right figure.

SAWMILL—We have a good one for sale, or would rent to right party.

COUNTRY General Stores—See us for live money-making propositions.

H. AMPHLETT G. C. HOWELL
500-7 Union Bank Building
Phone 5900

ENERGETIC men, satisfactory references, has one thousand dollars to invest in established business, with services. Box 7022, Colonist.

A GENUINE SNAP

FOR Sale as a going concern—A country newspaper and well-equipped job printing plant, established since 1907, and situated on C.P.R. main line in Interior British Columbia. Serves two municipalities and an exclusive territory capable of big development. A bona fide proposition that will stand the closest investigation. Address Messrs Kerr & Parker, barristers and solicitors, Kamloops, B. C.

FOR Lease—1300 Crescent Road, bungalow apartments, 54 rooms; will rent furniture on easy terms; cheap rent; close to beach. Apply to W. N. Tompkins, Capitol Exchange, Fort and Blanshard.

GOOD Investment—Store and corner lot; ideal business location. Rental $75 per month. Low tax, clear title. Owner anxious to sell and will sacrifice. Big snap. Apply George, P.O. Box 384.

LADY partner wanted by ex-service men, for tea garden and refreshment business, preferably with some experience; $300 required. Box 7932, Colonist.

OPPORTUNITY for two energetic men to take over hauling business; two trucks, garage, storage, low rent and lease. $3,500 will handle. Box 3020, Colonist.

RESTAURANT, fully equipped, with a turnover of $4,000 month; central; nets a very handsome return. G. E. Deakin & Co., 720 Yates Street.

WANTED—A lady as partner, one with business experience; small capital required; references exchanged. Box 7905, Colonist.

WANTED—Partner with $1,500 to $5,000, to assist in developing small fruit and chicken farm; going concern with great possibilities. Can offer good home to desirable party. Further particulars, Box 3005, Colonist.

WANTED—Applications are invited from firms interested in tea, who would be willing to represent two brands of tea imported direct from two well-known estates in South India. Reply T. S. Gillett, Box 1955, Colonist.

THE BUSINESS EXCHANGE
505 B.C. Permanent Loan Bldg.

WE have various business openings in large and small proportions.
SMALL GROCERY STORE, at $1,500, which includes good living quarters. Turnover of business $1,200 per month, which can be increased. School supplies and confectionery are carried. Anyone buying now will come in on the ice cream and Summer trade. Right close to school, and premises rent at reasonable figure. A good living to be made.
CONFECTIONERY, CANDY AND TOBACCO, at $950 cash. Doing brisk, profitable trade in growing district. Owner selling on account of domestic affliction up country, necessitating permanent absence. Note a good living now. Ample living accommodation, together with store, rents at $30 per month.

THE BUSINESS EXCHANGE
503 B.C. Permanent Loan Bldg.
Phone 5928

BOATS AND LAUNCHES 36

FOR fishing boats, camp tenders and all small craft, the Easthope 4-h.p. 4-cycle engine is the best possible power plant. It has power enough for a 30-ft. boat. It is so smooth running, it can be installed in 14-ft. dinghy. In design it embodies every desirable feature. It is built to give years of service without expense. Price $375.00, with reverse gear and full equipment. Without reverse gear, $295. Manufactured and guaranteed by Easthope Bros. (the pioneer gas engine builders of B.C.) Immediate delivery. Write for circular. 1129 Georgia St., Vancouver, B.C.

THE last word in marine engine construction—Hess Mono marine engine, 2-cycle, 3 h.p. Bosch magneto, Stromberg carburetor. Component parts interchangeable with those of Standard Ford car engine. Just the thing for boats up to 30 feet in length. Local agent, Dudley H. P. Johnson, 9665 Longbranch Avenue, Victoria. Phone 2903L.

40-FOOT speed boat, double cedar planked, 30 h.p. engine, electric starter, $1,200 cash. Box 7380, Colonist.

BUSINESS DIRECTORY 37

BUILDERS AND CARPENTERS

B. VICKERS. Phone 3991. Repairs, alterations and new work promptly attended to. Estimates given. "Let me know your requirements"

CARPENTRY—Alterations and repairs, roofs repaired and guaranteed. T. Thirkell. Phone 1738. Estimates free.

EVANS & GREEN—Carpenters and builders, 311 Fort St. Phone 5242; res. 5368Y.

HEMSTOCK—Builder of homes. Try my new outside Salch stucco. Phone 7380L1.

MORRY & CHAMBERLAIN, carpenters and builders; satisfaction guaranteed. Phone 9797. Res phone 6824R.

AUTO RADIATORS AND FENDERS

AUTO Radiator and Fender Specialists. Workmanship that cannot be excelled. BURGESS BROS. 1991 Government Street Phone 7201

AUTO KNITTING

AUTO knitting done to order; cleaning and adjusting machines; instructions given in operating. Phone 3643. Bellevue House, Yates Street.

COLLECTIONS

LET us collect your bad accounts, no collection, no pay. The T. P. McConnell Mercantile Agency, 220 Pemberton Bldg.

CHIMNEY SWEEP

A. STEVENS, 564 Sylvia Street, Chimney Sweep. Phone 5216R.

BUSINESS DIRECTORY 37
(Continued)

CARPET CLEANERS

LET US WASH YOUR CARPETS the famous Hamilton Beach way, which scours down to the hard back and thoroughly removes all dirt, etc., from thick or thin carpets. Wear impossible, as only special dry suds and rubber sponges, soft as silk, are used. Guaranteed not to spoil any colors or wet the back. We collect and deliver. Order now and avoid the rush. Carpeteria Co., 1019 Cook Street (near Fort). Phones 1465 and 9901L.

CHILDREN'S OUTFITTER

CHILDREN'S and ladies' outfitter—Seabrook Young, corner Broad and Johnson Streets. Phone 4740.

DRY GOODS—WHOLESALE

WHOLESALE DRY GOODS — Turner, Beeton & Co., Ltd., wholesale dry goods importers and manufacturers, men's furnishings, tents, "Big Horn" brand shirts, overalls. Mail orders attended to.

EMBOSSED STATIONERY

PRIVATE STATIONERY embossed in any design or color. The Colonist Printing Company, Limited.

EXPRESS AND TEAMING

ALLAN Hemingway's Transfer, Phone 5484 or 5010L. Furniture, baggage, livestock, moved anywhere at reasonable rates.

ALWAYS Reliable — McIlwaine Bros., largest motor furniture vans in Victoria; long distance hauling a specialty; cheap rates. Phone 7499; night phone 1035. 919 Yates Street.

BAGGAGE, furniture and piano moving, crating, storing and shipping. Oak Bay Transfer. Phone 3933.

C. P. ASKEY—Express and delivery one-ton motor truck, baggage and freight collected, checked and shipped, furniture removed; reasonable rates; 35 years in Imperial and Canadian armies. Phone 0000, 1999 Carnsew St., Fairfield.

CARTER, the mover. Phone 1352.

DRAYMAN—Joseph Heaney, office at 1903 Wharf Street. Phone 171.

FURNITURE moving, baggage and general hauling. The General Service Transport, Limited. 1107 Langley Street. Phone 69.

JEEVES BROS., motor and horse vans for moving; storage, shipping and packing. Phones 5593 and 514. Office: 1005 Government Street.

MOVE your furniture by motor or team; quick and reliable service. Entrust to J. D. Williams. Phone 870.

SAFETY STORAGE & WAREHOUSING CO., LTD.
THE biggest furniture padded moving motor vans in Victoria; cheap rates. Phone 497 • Night Phone 4410L

ENGRAVING

FOR stencil and seal engraving; general engraver and stencil cutter. George Crowther, Green Blk., 1310 Broad Street, opposite Colonist.

FUNERAL DIRECTORS

B.C. FUNERAL CO. (Haywards, Ltd.) —Funeral directors and embalmers. 734 Broughton Street, Phones 2232, 2236.

FURRIERS

FOSTER, FRED, 1510 Government Street. Phone 1997. Alterations and repairs.

SANDERS, John, Furrier, 1900 Oak Bay Avenue. Phone 2313. Alterations and repairs reasonable.

GARDENING

GENERAL gardening, trees pruned. Dawson. Phone 10Y, Colquitz.

GARDENS made, trees pruned and sprayed. N. G. Hep, 735 Pandora Ave.

GENERAL gardening, trees pruned. J. Coggill, Phone 7505O.

MONUMENTS

STEWART Monumental Works, Ltd. Stone yard, corner May and Eberts Streets, near Cemetery. Phone 4817.

LITHOGRAPHING

LITHOGRAPHING — Lithographing, engraving and embossing. Nothing too large and nothing too small; your stationery is your advance agent; our work is unequalled west of Toronto. The Colonist Printing & Publishing Co., Ltd.

JUNK AGENCY

ALL kinds of junk, also tools, bought by the Veterans Junk Co., 1315 Wharf Street. Phone 2951.

D. LOUIS, Bag, Waste, Metal and Machinery Merchant, wholesale only. Plants a specialty. Phone, Fair 302. 2532 Prince Edward Street, Vancouver.

SAVE your white and print cotton rags; we pay 6c lb. We buy bottles, paper, and junk of all kinds. Phone 9720.

VICTORIA JUNK AGENCY CO., 2410 Wharf Street, and 1400 Store Street. Phone 1336.

NURSERIES

RHODODENDRONS and Azaleas — We have received in splendid shape two carloads of the very finest varieties of these most desirable shrubs, including an extra nice lot of Pink Pearl Rhododendrons and the new evergreen bright crimson Azalea, the Hinode Girl. No garden complete without these two varieties. Layritz Nurseries, Wilkinson Road, Victoria. Phone Colquitz 11R.

OXY-ACETYLENE WELDING

CAST iron, brass, steel and aluminum welding. H. Edwards, 624 Courtney St.

PATENTS

PATENTS, trade marks, designs, copyrights. Fetherstonhaugh & Co., the old established firm of patent attorneys. Offices, 1020 Rogers Building, Vancouver, B.C.

PATENTS obtained, technical specifications and drawings prepared. T. L. Boyden, M.I.E.E., etc., 1-30 Broad Street, Victoria, B. C.

PATENTS—Rowland Brittain, registered attorney; patents, trade marks and designs in all countries. Fairfield Building, 445 Granville Street, Vancouver, B.C.

PLUMBING AND HEATING

ASHTON'S, LIMITED—Opposite V. M. D. Plumbing, heating and sheet iron work. Victoria phone 4732, Oak Bay phone 5113. Phones 1354, 3906L. 527 Fort

HAYWARD & DODS, LTD.
PLUMBING HEATING

R. J. NOTT CO., LIMITED
Plumbing and Heating
878 Yates St. Phone 5207

THE Colbert Plumbing and Heating Co., Ltd., sanitary and heating engineers, 729 Broughton Street. Established 1890. Phone 552. Incorporated 1909

PUBLIC STENOGRAPHER

WORK strictly confidential. Miss Ilke, Phone 4800 and 6549L. 211 Jones Bldg.

PAPERHANGING

ROOMS papered, $9 and up, including good wallpaper; kalsomining. S. Miller, Phone 6421L2.

PAINTING AND KALSOMINING

F. RAWNSLEY, painting, paperhanging, kalsomining. Phones 985Y and 6167L1.

HOUSE painting and decorating. Phone 0509Y, 927 Catherine Street.

T. GIDDENS, 507 Niagara Street, James Bay. Painting, Kalsomining and paperhanging. Estimates. Phone 1050.

VETERANS' Painting Co., corner Fort and Langley. Phone 6811; Res. 7419L.

PRINTING

WHY send your printing orders East when you can get them done better, quicker and at the same price at The Colonist Printing Department?

PLASTERING AND CEMENT WORK

J. ALLEN, Plasterer—Estimates given on plain and ornamental plastering, cement work, repairing, etc. Phone 5256, 1399 Beach Drive.

PAINTING—All kinds of glass work; personal attention. Phone H. Burns, 1019 Davie Street.

TYPEWRITERS AND SUPPLIES

TYPEWRITERS—New and second-hand; repairs, rentals; ribbons for all machines. United Typewriter Co., Ltd., 732 Fort Street, Victoria. Phone 4798.

VICTORIA Typewriter Exchange—Rentals, repairs, etc. 209 Stobart Bldg. Phone 3012.

BUSINESS DIRECTORY 37
(Continued)

TAILORING

LADIES' Tailor—John Sanders, 1902 Oak Bay Ave. Phone 9013. Alterations and repairs reasonable.

WOOD

BUCHAN Singh. Chemainus wood, $5.50; also cordwood. 2509 Graham St. Phone 7093.

C. LAW—Millwood, bark, cordwood, coal. Phone 0792. 993 North Park.

STOVE wood cut by the day or job; gasoline outfit. Phone 19Y, Belmont.

WINDOW CLEANING

ISLAND WINDOW CLEANING CO.
Phone 3815 547 Yates Street
"The Pioneer Firm"
We don't advertise our work.
Our work advertises itself.
Our Auto Service is at Your Command.
W. H. HUGHES, Proprietor.

RELIABLE window cleaners, janitor work, etc. Phone 5845R.

PROFESSIONAL DIRECTORY

ARCHITECTS

D. H. H. BARRY, M.S.A. (Eng.), c/o Allwood & Berry, 455 Sayward Building. Land surveying. Commercial drafting.

BARRISTERS

DUNLOP & FOOT,
Barristers, Solicitors, Notaries, etc.
Members of NOVA SCOTIA, MANITOBA, ALBERTA and B. C. BARS
Phone 215
612-13 Sayward Bldg. Victoria, B. C.

CHIROPRACTORS

CHAS. A. and ASTELLA M. KELLEY, Phones 4140, 3099R. 301 Sayward Bldg.

ELIZABETH DWIGHT, chiropractor, 332-333 Pemberton Block. Phones 7603 and 5995R.

R. COLLIER, D.C., Ph.C., and Isabel G. Collier, D.C., Palmer School Graduates. Hours, 10-12, 2-5, 6-7, and by appointment. Consultation free. Literature on request. 303-4 Pemberton Bldg. Phone 5178.

DENTISTS

DR. LEWIS HALL—Jewell Block, corner Yates and Douglas Streets.

DR. J. F. SHUTE (late C.E.F.), Dentist Office, No. 502 Pemberton Building. For appointment, Phone 7197.

PHYSICIANS AND SURGEONS

DR. J. DUNLAP, Physician and Surgeon. Women's diseases. Suite 317 Walker Bldg., Second and University. Seattle, Wash.

LAND SURVEYORS

SWANNELL & NOAKES, C.E., D.L.S., B.C.L.S., 1000 Government St. Phone 577.

HOUSES FOR SALE 39

ASK for Harold D. Patterson (late of Winnipeg), now in charge of House Department, Franco-Canadian Co., Ltd., corner View and Broad Streets.

ARE you looking for a good cheap home. See Crown Realty, Imperial Bank Bldg.

BEAUTIFUL home near Gorge Park, on 5 lots, $3,500; furnished, $3,800. No agents. Owner, Box 7750, Colonist.

BEAUTIFUL home of 10 rooms, centrally located; 5 bedrooms, 2 bathrooms, 2 drawing-rooms, large reception hall, den, dining-room, kitchen; furnace; garden; garage. Phone 5500, Room 150; or Box 6655 Colonist.

BEAUTIFUL 8-room modern semi-bungalow; sitting-room, dining-room, parlor, den, hall panelled in leatherette, hardware and plumbing fixtures highest grade; Back heating system, cement basement and walks, stone fence, oak trees, full view of Straits and hills, near car, low taxes; cost $7,000, price now $4,500. Crown Realty, Imperial Bank Building.

SEMI-BUNGALOW BARGAIN

BELMONT district, close to Fort Street—7-roomed, modern, 4 bedrooms, 2 bedrooms upstairs and 2 downstairs, and bathroom; open fireplace in dining-room; cement basement. Nearly new house, well built, very high location, fine view; large lot. One of the best buys in the city. Good locality, just outside 1 mile circle. Owner leaving city. For quick sale, only $4,500, terms.

BAGSHAWE & CO.
524-395 Sayward Building

BARGAIN—4-roomed modern house with two fenced lots, within 1-mile circle. Price $1,500. Apply 1410 Walnut Street.

CENTRAL—7-roomed house; $5,000. Apply Box 7973, Colonist.

ESQUIMALT bungalow, near sea, 6 rooms. Cash price $3,590. Phone 4013X2.

E. E. HEATH
1515 Douglas Street

FAIRFIELD—This 7-room modern house, full cement basement, situated close to Linden Avenue, near Fairfield Road, on large lot, immediate possession, only $4,000, $1,500 cash.

FAIRFIELD—Modern 7-room home, situated near Moss and Richardson Streets, two large fireplaces, built-in buffet and other built-in features. Very choice buying at $3,075.

N. QUADRA—Modern semi-bungalow, 6 rooms, 3 bedrooms, large arch between living-room and dining-room, nicely fitted pantry, full cement basement and furnace. A very choice buy at $5,050.

MT. TOLMIE—1½ acres, all set out in full-bearing assorted fruit trees, loganberries, raspberries, gooseberries, currants and all kinds of beautiful ornamental trees and rose bushes, with good 5-room bungalow, modern, electric light and city water; good garage, barn and chicken houses. This is really a choice buy for a retired farmer. Full particulars at office.

E. E. HEATH
1215 Douglas Street

FOR Sale, easy terms—Shamrock Villa, pretty five-roomed cottage, 1151 McKenzie Street; all conveniences. Apply Owner, Phone 5964.

FOR Sale, by owner, 6-room modern bungalow, full basement, furnace, built-in effects, etc., 950 Metchosin Street. Price $4,000; terms. Apply to owner on premises. Phone 1049Y.

FOR Sale—Six 4-roomed cottages, renting $15 per month, for quick sale, $5,500, cash. Apply 1473 Denman Street.

FOR Sale—5-roomed bungalow, on Gorge car line. Newly decorated inside and out. Owner leaving city. Very cheap. Box 7005, Colonist.

FOR Sale—5 modern homes at half value. Easy terms. Good locations, $2,500 to $20,000. Owner, D. H. Bale, contractor, corner Fort and Stadacona (Phone 1140).

FOR Sale—4-roomed house, close in; full size lot. Hot and cold water. Full cement basement. Price $1,800. Phone 0047. Box 8050, Colonist.

FOR Sale—6-roomed fully modern house, cement basement, furnace, 5 min. from Hillside car. A snap at $3,250, on terms. A. W. Richmond & Co., Phone 5555, 619 Pemberton Bldg.

FOR Sale—Six-roomed house, situated within two minutes' distance of Burnside car terminus. Four rooms downstairs, with pantry, bathroom and two rooms upstairs; downstairs panelled in hardwood throughout; has garden in front and yard behind, with good garage and woodshed. Price $2,300; $300 cash, $700 mortgage, 8%, balance on easy terms. Phone owner, 3482L.

BEAUTIFUL SHOAL BAY DISTRICT
NEARLY 2 ACRES AND 7-ROOM HOUSE

IF you want a real home, here it is. Well-built 7-room house, stucco finish; cement basement and furnace; 3 bedrooms, dining-room and living-room with open fireplaces, nice den; also 2 2-3 acres of excellent soil. Absolutely the biggest bargain of its kind in Victoria. Only $7,500, terms. See us at once, as you cannot obtain another bargain like this.

BRITISH-AMERICAN BOND CORP., LTD.
723 Fort St.

IN Oak Bay, 5-roomed bungalow, modern, and furnished, by owner. No dealers. Box 9957, Colonist.

IDEAL five-room Summer bungalow, six miles from City Hall, on large waterfront lot. Write Owner for particulars. Box 9026, Colonist.

MODERN well built 8-roomed home, with wide verandas, up-to-date sanitation and conveniences, garden, garage, barn with stalls for two and loose box; shack and a new chicken house; standing in 3½ acres of land, 2 acres in cultivation and 1 slashed; good locality, near P.O., school, store, etc. Price $5,500.

C. WALLICH
Real Estate and Insurance
Office: Cowichan Station, E. & N. Railway

PARTY living in Utah, at present in city, desires to sell 5-room modern bungalow, nice electric fixtures, etc.; piped for furnace; good class location. $1,000, terms. Call 5013R, or 615 David Street.

HOUSES FOR SALE 39
(Continued)

GORGE WATERFRONT

A COMFORTABLE modern home of eight rooms, with waterfront privileges. Veranda, panelled entrance hall, sliding door to sitting-room, sliding doors to panelled dining-room with fine built-in buffet and attractive open fireplace; pass pantry to large kitchen with lots of cupboards and wood lift from basement; den with open fireplace and built-in bookcase. A wide stairway leads to 4 bright, cheery bedrooms, all with good clothes closets, separate bath and toilet, sleeping porch and balcony. Full cement basement, laundry tubs, toilet, hot air furnace. Garage and landing for boat. The grounds are laid out in lawns and flowers, roses, large and small fruits. Chicken run. Bus passes door. Five minutes to school. An exceptional buy at $9,500, on terms.

1½ ACRES, on main road and close to street car; beautiful surroundings; all excellent soil, large garden, young orchard and small fruits. An attractive and well-built five-room bungalow, bathroom and pantry; electric light; chicken house and workshop; city water; close to school; low taxes. A cheap buy at $5,000, on terms.

STRICKLAND, SWAIN & PATRICK
1210 Douglas Street
Phone 3497

JAMES BAY—Six rooms. This is most excellent value. Price has been reduced from $3,000 for quick sale. It is yours on payment of $500 and assuming mortgage of $5,000.

OAK BAY—This well-built and well-planned five-roomed house is to be had at least $300 below its value. Owner is anxious to sell, and has reduced his price. House is up to date in every respect; good basement, nice lawn and garden; on a first-class street. $300 cash will handle. Price $3,300.

OAK BAY—On one of the best boulevarded streets. Practically new bungalow of 5 rooms and entrance hall, living-room with fireplace, dining-room beamed and panelled, two bedrooms with bathroom between, Dutch kitchen with glass-enclosed porch in rear; cement basement and new furnace. Good electric fixtures, holland window blinds, linoleum on kitchen and bathroom, and practically new Gurney-Oxford range. Price, $4,400, terms.

$1050 BUYS a 5-roomed house. It is not all one could wish for, but it's much more than most folks expect for the money. 3 rooms, bathroom and pantry downstairs, two bedrooms upstairs. Mortgage $900, $150 cash.

$1200 BUYS two large lots, 113x151, just off Carey Road, and a well-built 4-roomed house, not quite finished; stable, chicken house, garden, very finest of garden land. Clear title. Owner wants to sell.

WANTED—Houses to rent. Phone us your listing. We will get renters.

W. C. THORBURN A. McILVRIDE
115 Pemberton Block Phone 0705

4725
JUST off Fort St., near Jubilee Hospital, we have a neat four-room cottage, with large living-room, two bedrooms and handy kitchen. Large lot, 60 x 155, with chicken houses, plum and apple trees and woodshed. The lot is easily worth $1,500, and you get a good home, cheap, for $1,500.

4270
7-ROOM California bungalow of a different design to any similar bungalow on our books. Situated on a boulevarded Fairfield street, with a full-size lot, in garden, fruit canes and wide driveway to double garage. Artistic veranda leads into pretty vestibule, off which is a very pretty and large living-room with large open granite fireplace, nicely designed built-in seats and bookcases, sliding doors to one of the neatest dining-rooms in bungalow architecture, with very high and selected wood panelling, exceptionally fine buffet, bright and cosy kitchen, with all built-in effects, large cooler, etc.; two bedrooms and bathroom en suite; full bevelled glass mirrors to closet doors, windows to closets; good bath fixtures. Upstairs are two bright bedrooms with separate bathroom, in which is medicine chest, insert mirror, lavatory, etc.; large covered sleeping porch completes upstairs. All floors, both up and down, have edge-grained, hand-polished floors. Full basement and furnace completes this remarkably cheap bargain, at $4,500, terms.

OAK BAY, JUST OFF VICTORIA AVE.
4-ROOMED cosy, attractive California bungalow, built-in buffet, fine panelling, bright fireplace, high full basement. Not an old home; beautiful location. $5,500, very easy terms.

THE GRIFFITH COMPANY
101-300 Hibben-Bone Bldg.
Phone 1210, 1463

PEMBERTON & SON
Pemberton Bldg. Phone 2780

OAK BAY DISTRICT—Completely and fully furnished bungalow of six rooms, situated near to car line. Concrete basement, hot air furnace and open fireplaces. Three bedrooms, entrance hall, and all modern fixtures and fittings. First-class floors throughout the house. Electric stove. Good garden, fruit trees and small fruits; cement paths. Owner is leaving town and has priced house and furniture to attract an early sale. $5,500.

FAIRFIELD DISTRICT—Attractive bungalow of six rooms; concrete basement, hot air furnace, open fireplace; two good bedrooms, den and all modern built-in fixtures. In a good district, near to sea and car line. Price, $5,150.

NEAR TO CAR LINE, and in a very desirable location—Modern, well-arranged bungalow of 5 rooms. Price $5,500, on terms. Owner will give a good discount for cash.

NEAR TO HIGH SCHOOL, and in easy reach of car line, a modern 5-room bungalow, standing in a deep lot; hot air furnace; good locality. Price, $3,900, on terms.

PEMBERTON & SON
Real Estate, Financial and Insurance Agents
Fort Street Victoria, B.C.

PRICED TO SELL. OWNER LEAVING TOWN

PARTICULARLY well built and well kept seven-room semi-bungalow, in one of the best parts of Oak Bay. Entrance hall, living-room, dining-room and den panelled in selected wood and tastefully finished. Kitchen and splendid bathroom in white enamel, two bedrooms downstairs and two upstairs. House is fully modern and has good basement and furnace. Situated on two lots, with fine garage. Chicken houses and runs, bearing fruit trees and small fruits. This is a real home and is a bargain at $4,750. Goodlake, Webb & Hewett, 2 and 5, Winch Bldg. Phone 2209.

OAK BAY HOUSES

ST. LULIE Street—Close to sea, with beautiful view; 7 rooms, modern, built-in effects, furnace, wash tubs, $5,750.

BYRON Street—7 rooms, fully modern, cement basement and a good lot, only $5,500.

COWICHAN Street—5 rooms, fully modern little home at only $2,750, on terms.

ST. PATRICK Street—Near sea. A real comfortable 5-room fully modern bungalow on a large lot, for only $3,900, on terms.

DUNFORD'S, LIMITED
1106 Douglas Street

VALUE EXTRAORDINARY

THIS 5-room modern bungalow has living-room, beamed and panelled, with open fireplace, lovely dining-room, also beamed ceilings, with very artistic built-in buffet, a nice, bright kitchen and pantry, 2 good size bedrooms; cement basement, furnace and garage. This lovely home is in excellent condition, both inside and out, and is only a few years old. Situated on a good street, and only one block from Oak Bay car line. Exclusively by

BRITISH-AMERICAN BOND CORP., LTD.
B.A. Bond Bldg. 723 Fort St.

HOUSES FOR SALE 39
(Continued)

ROCKLAND AVENUE RESIDENCE

SITUATED in the best part of the avenue and commanding an extensive view in every direction. The house contains a large entrance hall, with side hall; den with open fireplace and built-in bookcases and wood lift; drawing-room, facing south, with large open fireplace; dining-room with open fireplace and built-in buffet; hardwood floors in all reception rooms; panelled walls and beamed ceilings in hall den and dining-room of finest selected material. Plate-glass windows in den, dining-room and drawing-room; breakfast-room, kitchen and china pantry with china sink; wide stairway leads from main hall; beautiful leaded glass window on landing; large square hall at head of stairs; two bedrooms facing south and opening on to sun room, one room has private bath and dressing-room with cedar lined closet and drawers. Bevelled glass mirrors in bedrooms. Another large bedroom facing west, and on east side there are bedroom, maid's room and bathroom; back stairs, large attic all floored and well lighted. Would make fine billiard room. Basement is full size of house and is all cement floored. Partitioned off for furnace room, coal bins, store cupboard and Chinaman's room. Excellent hot water heating plant and Ruud heater. Stationary wash tubs. All appointments throughout the house are complete and in excellent taste and condition.

Price $51,000.

ROBERT S. DAY & SON, LTD.
Real Estate, Financial and Insurance Agents
620 Fort Street Phone 30

SELL YOUR HOUSE YOURSELF

THE Homeseekers' Exchange supplies you with genuine homeseekers. You deal with them direct without the intervention of any third party. We charge no commission. You can sell cheaper and with a lower cash payment than through an agent, and obtain your net price.

SELL QUICKLY SAVE COMMISSION
DEAL DIRECT

Call and investigate this most up-to-date and successful plan.

HOMESEEKERS' EXCHANGE
Fourth Floor, Pemberton Bldg., 635 Fort St.

GENUINE SNAPS

THREE hundred of the best home buys in the city and district are listed with us. Among them is probably the very place you are looking for. Then, consult our Real Estate Department, and see our photographic listing album. It will save your time and pay you.

GILLESPIE, HART & TODD, LTD.
711 Fort Street Victoria, B. C.
Phone 5040

HERE IS THE RIGHT BUNGALOW TO BUY

MORTGAGEE SALE OF ATTRACTIVE JAMES BAY PROPERTY

WE have a lovely six-roomed modern bungalow in the James Bay district, which we have been instructed by our client to offer cheap to facilitate a quick sale. This charming home was taken over on a mortgage and is priced away below the market value, with the idea of realizing only sufficient to cover the amount of the original investment. This desirable property is located on a paved street, in a nice quiet locality, close to the sea and handy to the car line, and is also within convenient walking distance of the business part of the city. The house is well built and is in first-class condition, consisting of six good sized rooms, three being bedrooms. Nice open fireplace, built-in buffet and other little conveniences that go towards making an attractive home. Full sized cement basement. Good sized lot. Quick sale price, only $3,400, on terms.

SWINERTON & MUSGRAVE
Real Estate, Financial and Insurance Agents
640 Fort Street

WE specialize in homes in Oak Bay and Fairfield districts. British American Bond Corpn., Ltd., 723 Fort Street.

$4500—OAK BAY—6-roomed bungalow; bath; fireplace in parlor; lot is 100x155, beautifully planted, and contains apple, pear, plum, logans, and all kinds of currants and small fruits; chicken house.

$5400—FAIRFIELD bungalow of six rooms; drawing-room and dining-room with beautiful built-in features and beamed ceiling, Dutch kitchen, gas range; an unexcelled view of the water; garage.

$2500—JAMES BAY—Six-roomed bungalow; nice large bright rooms and nicely decorated; large and small fruits; chicken house.

MUTUAL REALTY
Phone 5030 412 Sayward Bldg.

VERY ATTRACTIVE BUNGALOW IN OAK BAY

6 ROOMS, on one floor, fully modern in every way, with an extra large lot, very nicely laid out, lawns, flower beds, etc. Situated in the choicest part of Oak Bay, high, and near the car line.

PRICE $6,000

A. S. BARTON WISE & CO.
111 Pemberton Blk.

$2100—FERNWOOD district, 1 block from Hillside car, high ground, 5-room bungalow, cement basement, built-in features, fireplace, piped for furnace, $500 cash, balance as rent.

$2800—JAMES Bay, walking distance, neat 5-room bungalow, perfect condition; large lot, in orchard, berries, chicken sheds, etc.; easy terms.

$4750—OAK Bay, modern 6-room bungalow, all sorts built-in fixtures, cement basement, fireplaces, etc.; close to car, and a most fashionable street. Owner returning to England. This is one of the best bungalows in Victoria.

R. B. PUNNETT & CO.
507-5 Pemberton Blk. Phone 3500

$1425—It's almost incredible, but we can deliver a dinky four-room modern bungalow, with bath, Dutch kitchen and big lot, at this figure. For terms the price will be a little higher.

$1800—Five-room house, very close in, James Bay. Modern conveniences; lot 50 x 150; all improvement taxes paid. Small cash payment, balance as rent.

$2350—Four-room, very sound house, with bath, etc., and a great big lot, just off Oak Bay Ave. $300 cash and $20 month.

$2800—Five-room bungalow, completely modern, with built-in effects and open fires; rooms well arranged, spacious and lofty. The property is in perfect shape and beautifully built. Very easy terms.

$3000—This is a very charming little modern bungalow; rooms are good size, particularly attractive and well laid out, big veranda and full lot. Very fine location. Terms.

$3350—Combination of house and store; two living-rooms and store on ground floor, complete suite upstairs. There is also a well-established and profitable shoe repair business, producing a good living. Premises have recently been modernized at a cost of $3,000. Moderate cash payment, balance arranged.

$4500—Eight-room modern house, hardwood floors, open fire and built-in features. One of the best houses in the city, and within easy walk of City Hall. Big lot with lawn, garden, fruit trees and garage. Easy terms.

$7800—Six-room modern and attractive bungalow, open fire, built-in features, furnace, garage, etc. One acre of excellent orchard. 1½-mile circle. Improvement tax all paid. Terms.

$35000—Adjacent to City limits, 10 acres of delightful ornamental grounds, in the development of which untold money has been expended. Dwelling of twelve rooms, which embody every refinement and modern convenience known to the architect and builder's craft. Position is high without being exposed; south-west aspect and impressive views. At least $50,000 has been spent upon this unusually splendid home.

H. AMPHLETT G. C. HOWELL
500-7 Union Bank Building
Phone 5900

HOMES OUR SPECIALTY

$4500—5-ROOM modern bungalow; living-room, open fireplace, dining-room, 2 good bedrooms with closets, large kitchen, bathroom complete, laundry tubs, cement basement, over ½ acre lot, lawn, all kinds of shrubs and roses, 30 fruit trees and small fruits, garage and 2 chicken houses; good locality, close to car; low taxes. Price, exclusively by us, $4,500, terms.

$3700—4-ROOM modern bungalow, living-room, open fireplace, dining-room with panelled walls, built-in buffet, large kitchen with built-in effects, 2 bedrooms with closets, bathroom complete, cement basement, furnace; large lot, fruit trees; garage; high location, good district; low taxes. Price, exclusively by us, $3,700.

CITY BROKERAGE A. T. ABBEY, Mgr.
506 Union Bank Bldg Phone 000

City, Suburban and Country Real Estate—Fruit and Dairy Farms, Poultry Ranches

HOUSES FOR SALE 39
(Continued)

GRANT & LINEHAM, LTD.
(Established 1888)

$2500—BARGAIN in Fairfield; comfortable cottage containing 5 rooms; full size lot in nice garden. All in good shape and situate on one of best streets in high part, close to school and car.

$3200—NEAT and cosy Fairfield bungalow, almost new and in first-class shape; contains entrance hall, living-room with buffet and panelled in burlap, two nice bedrooms, kitchen, bathroom, etc. Full cement basement and large lot in garden. A really good buy.

$3200—WELL built bungalow, containing five rooms and basement; large lot 60 x 100 with good garden. Situate close in on good street near Central Park. All Local Improvement Taxes are paid. Exclusive agents.

SAANICH ACREAGE

WE have on our list a number of fine Saanich homes for sale, and many small farms at reasonable prices. We also offer the lowest priced acreage (without buildings) in this well-known district, consisting of parcels from 11 to 15 acres of first-class land, partly cleared and plowed, situated in an ideal location for the small farmer, where taxes are light and where all facilities such as transportation, water, light, power and good roads are available. If you are looking for Saanich land, call at our office and be shown.

1509 Douglas Street Phone 554

$3500—RARE opportunity this, 7-room artistic and extra well constructed house, first-class district, cement basement, laundry tubs, furnace, fireplaces, bath and toilet separate, cabinet kitchen, large clothes closets; high elevation; good soil; close to schools and car line. Terms given. R. B. Punnett & Co., 908 Pemberton Blk.

ESQUIMALT BARGAIN

$3500—7-ROOMED semi-bungalow, fully modern, splendidly built, with full cement basement. This house has fine appearance, and cost the present owner nearly $6,000. 10 minutes' walk from new drydock. Good lot, with fruit trees and chicken house. Will install furnace at this price. No better buy anywhere for man with family. Don't delay.

$1000—AN acre, off Douglas St. Close to city tram. Comprises eight lots. A fine speculation.

WENDELL B. SHAW & CO.
908 Pemberton Bldg

6-ROOM dwelling, bath and pantry; electric light, basement; large lot, with chicken houses and runs. Price $3,100, easy terms, $900 cash, balance monthly.

4-ROOM bungalow, close to Quadra St. School. Price $3,000, easy terms, $900 cash, balance monthly.

McPHERSON & FULLERTON BROS.
Phone 1888 529 Central Bldg.

TWO FAIRFIELD HOMES

$7200—SIX rooms, full cement basement, laundry tubs, hot water furnace, gas, beautiful hardwood floors, built-in features, panelling, sleeping porch, garden and garage. This is one of the best homes in Fairfield.

$6900—EIGHT rooms, high location, with view of sea and mountains. There are four rooms downstairs, living-room, dining-room, kitchen and den, with four bedrooms up. It is well equipped with modern features, built-in effects, laundry trays, furnace, and outside there is a garden and garage.

A. A. MEHAREY
408-9 Sayward Bldg.

OAK BAY
EXTRA SPECIAL

$4350—HERE is the smartest-appearing bungalow, on a very pretty street, containing reception-hall into living-room with open fireplace, archway to dining-room, Dutch kitchen off; 3 very nice bedrooms and bathroom between; kitchen is finished in white enamel; built-in effects. This also includes nearly new Gurney-Oxford range, $75, holland linen blinds, inlaid lino. in kitchen and bathroom, very best of brass curtain fittings at all windows, cement basement, new $100 furnace. Open veranda in front, back one glass screened. Very pretty garden front and rear. Best of neighbors. $3,900 can remain as long as you wish at 7 per cent. $750 cash puts you in possession. Owner must leave city. See us at once if you want a home.

G. E. DEAKIN & CO.
709 Yates St. Phone 7062

THE IMPERIAL CANADIAN TRUST CO.

JAMES BAY

5-ROOM modern bungalow, full basement, and furnace. Large lot. Price $3,500, terms.

HAULTAIN STREET

4-ROOM modern bungalow, well built, and in nice location. Price $2,550, terms.

FERNWOOD

6-ROOM modern house, best of construction. Hot water heating. Built-in features, beamed ceilings. This property commands a grand view. Price, $5,000, terms.

VIEW STREET

EXTRA well built 8-room house, with den within 5 minutes' walk of centre of city. Has full basement, furnace. Large well-apportioned rooms; built-in features, also fireplace. Large lot in lawn and ornamental trees. Price $4,200, terms.

THE IMPERIAL CANADIAN TRUST CO.
618 View Street Phone 1055
See Mr. A. A. Crow, Real Estate Department

FAIRFIELD BARGAIN

6-ROOMED typical California bungalow, consisting of large reception room instead of reception hall, with large open fireplace, bookcases, French doors, etc.; dining-room panelled, good electric fixtures; three rooms have hardwood floors; Dutch kitchen; two bedrooms done in white; full cement basement; furnace, laundry trays; darkroom for photography. Cement walks, fruit trees, berries, grape vine, hotbed, roses.

We have inspected this and recommend it as being one of the best buys in Fairfield. This is a choice location that will rapidly rise in value.

Price for a few days, only $4,050. Mortgage, $2,350, at 7 per cent. Reasonable cash payment. No phone information.

CARLIN REALTY
311 Jones Building. Mrs. E. F. Carlin

OWN YOUR OWN HOME

$500 DEPOSITED now, and the balance in monthly payments of $35 or $38, will make you the possessor of either of these modern bungalows:

AMPHION STREET, 6 rooms $4,000
SUMAS STREET, 5 rooms $4,000
OXFORD STREET, 5 rooms $3,500

BUILDING LOTS—2 good snaps:
WELLINGTON STREET $860
HARBINGER AVENUE $1,000

LEE & FRASER
1222 Broad Street Established A.D. 1890

HOUSES FOR SALE 39
(Continued)

P. R. BROWN
Real Estate, Financial and Insurance Agent
1112 Broad Street Phone 1070

1 ACRE of first-class soil, planted out in small fruits, 100 logans, 50 currants and some strawberries; good chicken house and woodshed. Uncompleted four-roomed house; city water laid on. This property is situated just off Shelbourne Street. Terms can be arranged.
$2500

1½ ACRES, situated in the Mount Tolmie district, convenient to B.C. Electric and bus line. This attractive property is under the highest state of cultivation, all kinds of large and small fruits in first-class order, hedges, flower garden and lawn. There is a splendid barn, chicken house and garage. Complete modern five-roomed bungalow, cement basement, fruit room, bathroom, clothes closets, etc. The house is in A1 condition and is worthy your inspection.
$7000

11 ACRES, of which seven are cleared and under cultivation, balance slashed. There are 100 assorted bearing fruit trees, also quantity of small fruits. Five-roomed cottage, bathroom, etc. City water laid on. New barn for five head. This property is only 19 miles from the city, and on a first-class road. Reasonable terms.
$6500

26 ACRES, at Shawnigan Lake; 5 acres are cleared and under cultivation, the balance is light clearing; about 15 acres of this property is first-class land, some bench and bottom, very suitable for strawberries and small fruits. There is a comfortable seven-roomed bungalow, nicely situated on high ground, surrounded by ornamental, shade and fruit trees, splendid garden and lawns. Terms.
$8000

ACREAGE

5 OR 10 ACRE blocks, situated just off the East Saanich Road, eight miles out: lovely black soil, all under cultivation, at $450 per acre.

15 ACRES, just off paved road; good soil, spring water; 9 miles from city. Price $850 per acre.

CROWN REALTY BARGAINS

PRICES THAT BEAT PAYING RENT

$1200—3 ROOMS, nice lot, near car.
$1350—3 ROOMS, furnished, near car.
$1400—5 ROOMS, good lot, near car.
$1500—5 rooms, good lot, on paved street; on carline; easy terms.
$1650—5 ROOMS, well built, nice lot; near car; low taxes.
$1650—4-ROOM bungalow, with good lot, near car and 'bus.
$2200—4 ROOMS, pantry, basement, with good lot; partly furnished.
$2400—5-ROOM bungalow, nice lot; basement; near two cars.
$2450—5-ROOM bungalow; bath, etc.; full basement; near car and jitney.

SPECIALS

$2500—5-ROOM absolutely new and modern up-to-the-minute bungalow, near Gorge; beautiful lot, low taxes.

$3000—MODERN semi-bungalow, parlor, dining-rooms, large kitchen; 6 bedrooms, good basement, nice location, terms $500 cash, balance $30 monthly; 7 per cent.

$3200—5-ROOM beautiful bungalow; large rooms, Dutch kitchen in white enamel, cement basement, big lot in fruit; garage.

$3300—7-ROOM semi-bungalow, large rooms, basement, furnace, nice lot; $600 cash; balance $35 monthly, including interest.

$4500—9-ROOM absolutely modern semi-bungalow, dining-room, parlor, hall and den panelled in leatherette; oak mantel and open fireplace, separate toilet, etc.; leaded lights, fine full size cement basement, hot air heating system, stationary wash tubs, big lot, cement sidewalks, stone fence, oak trees, chicken house; ideal situation; full view of mountains and Straits; low taxes, near car; easily worth $7,000.

If it is a good house, cheap, you want, we have it. Call on us for bargains.

CROWN REALTY & INVESTMENT CO.
Imperial Bank Bldg., Yates and Government

STOP PAYING RENT
SAVE YOUR MONEY

Our homes on small cash payments and balance as rent.

Joseph Street, Fairfield, 5 rooms $2,900
Chandler Ave., Foul Bay, 5 rooms ... 3,890
Graham Street, Hillside, 4 rooms ... 2,600
Carlin Street, Hillside, 7 rooms 3,600
Dunedin Street, Burnside, 6 rooms .. 3,550
Skinner Street, Victoria West, 7 rooms 2,750
Shelbourne Street, near Haultain, 7 rooms 3,500

Open Saturday until 9 p.m.

CAMPBELL BROS.
1007 Government Street Phone 3474

$6200—Splendid 7-room house, modern in every particular, situate on one acre of land, laid out in garden; 35 fruit trees, numerous small fruits; small down payment, balance in monthly payments of $40.00.

$6500—Very choice 9-room house, modern, situate on choice piece of land containing 3 acres on which there are a great number of fruit trees and small fruits. This property is close in and worth a great deal more than is asked. $1,000 down and balance in monthly payments.

$2800—ONE of the nicest 5-room bungalows in the city, in perfect condition. We do not think there is any better value in the city. Lot 50 x 130, nicely treed. This property must be sold by the end of the month.

$3350—A beautiful 5-room bungalow, complete in every detail, and in the very best of condition both inside and out. Nice grounds with rose bushes and other kinds of flowers. Owner leaving for the East, must sacrifice. Reasonable down payment.

COAST BUILDERS & BROKERS, LTD.
406 Union Bank Bldg.

$500 CASH, balance in monthly payments. 4-room modern bungalow, full basement; beam ceilings. Price $3,500. Devonshire Rd. Phone 1613X2.

$6500—CLOSE in, ¾-mile from the centre of the city, and on one of the best streets. 9-room modern house, well built and convenient, hall, drawing-room with fireplace opening into dining-room, den, large kitchen, pantry, toilet and basin; 4 bedrooms upstairs, bathroom and toilet; cement basement, furnace; large lot in garden, fruit trees, shrubs. Garage.

$4500—ATTRACTIVE 6-room semi-bungalow, hall, living-room and drawing-room with fireplaces, built-in features, 3 bedrooms, bathroom and toilet; full cement basement, piped for furnace. Room for garage. This is close to sea and cars.

$2350—5-ROOM modern bungalow, in 1-mile circle, Fernwood district; living-room with open fireplace and built-in seat, 2 bedrooms; full basement. Lot 40 x 120.

R. V. WINCH & CO., LTD.,
Winch Building 640 Fort Street

$3,000
HOME

5 ROOMS, comparatively new and modern. 57-foot lot. There's a basement, and cottage is piped for furnace. Very light taxes. Terms arranged to suit.

$3,200
HOME

7 ROOMS, on Pandora Avenue. Modern, with furnace and basement. Nicely situated. Lot is 50 x 105. Garage, etc. Good terms offered, and $3,000 can remain on mortgage.

$4,650
BUNGALOW

7 ROOMS—A modern bungalow in the Fairfield Estate, furnace, basement and built-in effects. Lot faces south and is 60x100; soil is excellent. House has recently been renovated throughout. Very reasonable terms.

$5,250
BUNGALOW

8 ROOMS, situated on upper Yates Street, nearly opposite Central School. Large lot, lawns, etc. This property must be sold to close an estate. Offer accepted as regards terms.

B.C. LAND & INVESTMENT AGCY., LTD.
922 Government St. Phone 125

$4,000 BUYS a modern four-room bungalow, Anderson Avenue, off Dominion Road. Will sell on terms, if desired. Phone 4013X2.

HOUSES FOR SALE 39
(Continued)

BRETT & KER, LTD.
509 Fort Street Phone 132
Real Estate, Financial and Insurance Agents

$4300—7-ROOM house in Fairfield; reception-hall panelled, reception-room with fireplace, dining-room beamed and panelled, open fireplace and built-in buffet, pantry with bins and drawers, good bright kitchen, washroom with stationery trays, 4 bedrooms, bathroom and toilet and sleeping porch upstairs; full concrete basement, furnace, garage with concrete floor; large lot with logans and blackberries. At rear is a 4-roomed cottage bringing in $10 revenue per month. If you want a modern place, either as an investment or a home, at $4,300, act quickly.

$3650—Instructed by an Eastern client, we offer what we easily concede as the most attractive and cheapest buy in the whole of the Fairfield district. A bungalow home of 9 rooms, comprising entrance-hall, reception and dining rooms en suite, open fireplace, panel and beam work, hardwood floor, Dutch kitchen, all built-in effects, 3 bedrooms with closets, bath and toilet, cement basement and laundry tubs. Situate in a district of very desirable homes, and within easy access of the cars and walking distance of the city. Terms arranged.

GORDON HEAD ACREAGE

5 ACRES (revenue producing), planted in orchard and small fruits, together with rhubarb and asparagus; comfortable home of 5 rooms; fruit-packing house, stable and garage, also Chinaman's quarters, within 4 miles of the city. Price, $10,000.

6 ACRES, 9-roomed bungalow, barn, stables and implement shed combined; buildings in first-class condition, land half cleared, balance light clearing. This would make an ideal fruit and poultry farm. Price $4,750 if sold for cash.

SOME SPECIALS

$2100—JAMES BAY—5 rooms, bath and toilet; garage and nice garden, lot. Look sharp, it's a snap.

$4750—OAK BAY—Semi-bungalow, 8 rooms, 5 down, 3 up, nicely fitted in all latest improvements; full cement basement; garage and large lot, 60 x 180, all fenced. Close to car, sea and golf links.

$7500—9½ acres, 5-roomed bungalow, full cement basement and walks; large and small fruits of all description; nice lawns and flowers and shrubs.

$2100—OAK BAY—4-roomed modern bungalow and garage.

CROSS & CO.
Belmont House Opp. Post Office

BUNGALOW, FAIRFIELD ESTATE

6 ROOMS, modern, built-in features, fireplace, full sized basement, cement floor, laundry tubs and furnace, cement walks, good locality. Price only $4,000; cash $1,700, balance $30 monthly at 7 per cent.

T. B. MONK & CO.
504 B. C. Permanent Loan Bldg.

TWO BARGAINS

$8700—9-ROOMED, 2-story, fully modern residence, Oak Bay, beautifully located, three reception rooms, six bedrooms, two bathrooms, hot water heating, full basement with garage, lovely garden, light taxes. Small cash payment, balance to be arranged. Owner will consider a big reduction for an all cash offer.

$3600—6-ROOMED fully modern house on Harriet Road, close to Burnside car; well located on 50 x 120 ft. lot; consisting of 4 bedrooms, usual reception rooms, bath and toilet, full basement, furnace. House in excellent state of repair. $1,600 cash, balance to be arranged. Clear title.

I have several clients with capital to invest in legitimate businesses. What have you to offer?

G. G. MORRIS
Office:
R. P. CLARK & COMPANY, LIMITED
1006 Broad Street Phones 5900 and 5601

WANTED TO BUY HOUSES 40

WANTED, from owner, 7-room house; must be in good condition and modern. Our client has $800 to put down as first cash payment. Immediate action if satisfactory.
B. A. BOND CORPN., LTD.
723 Fort Street

WILL pay cash for 7 or 8-room house; must have three bedrooms, and be centrally located. Must be reasonable. No agents. Box 7804, Colonist.

WANTED, on reasonable terms, small modern bungalow, on good lot, close in, Fairfield or James Bay preferred. State lowest terms. Box 1111, Colonist. Phone 6006L.

WANTED—A five or six-roomed house, in Victoria West or North Ward. A. W. Richmond & Co., Phone 2239, 416 Pemberton Bldg.

WANTED—5-room bungalow in James Bay district; must be modern. Please state price and terms. Box 7807, Colonist.

HAVE several buyers for bungalows and houses, any part of city. Phone in and we will call to see yours. R. B. Punnett & Co., 908 Pemberton Blk.

WANTED—Bungalows for sale in Oak Bay, Fairfield and Gorge districts. Wendell B. Shaw & Co., 908 Pemberton Blk. Telephone 9672.

WANTED to buy, 6-roomed house, near car; small cash payment; Hillside. Box 9605, Colonist.

SUMMER RESORTS 41

CAMPING at Deep Bay, on the waterfront. For space to erect tent, apply Mrs. Cresswell, The Chalet, Deep Bay, Phone 90F, Sidney. Tents can be rented from F. Jeune & Bro., Ltd., 570 Johnson Street, Victoria, B. C.

HARBOR House, Ganges, Saltspring Island. Ideal Summer resort; boating, bathing, fishing and tennis. A farm in connection. Terms moderate. Apply to manager.

PEN-Y-WERN Lodge, Shawnigan Lake, Vancouver Island, is now open for guests. Phone 17L1. Jas. G. Ewan.

ACREAGE FOR SALE 42

A GENTLEMAN'S Country Estate, completely furnished with high-class Old Country furniture and expensive fixings. Seven-room modern and attractive bungalow, excellent water, city electric light and phone. The residence commands extensive views and is surrounded by well-kept lawns and flower beds, with magnificent shade trees; fruit and vegetable garden. About 15 acres rich arable land and pasture. Stabling and barns for 9 head stock, chicken house for 1,000 birds. Situated within 6 miles of city limits, and 5 minutes from Electric Ry. Station. 9 fine Jersey cows and 75 thoroughbred chickens. Owner leaving country, is making heavy sacrifice and will accept part payment in English funds. Price, completely furnished, with stock and implements, tools, etc., $15,500.
H. AMPHLETT G. C. HOWELL
909-7 Union Bank Building

A SAANICH FRUIT FARM, 12 acres rich loam soil, of which 10 acres are under cultivation, balance in small timber; 1 acre strawberries, with enough plants for 5 acres more; raspberries, logans and other varieties of fruit. Well-built 5-room house, barn and large chicken house. Will sell complete with 2 good cows, horse and chickens. Situated within 5 minutes of B.C. Electric Ry. First-class location in every way. Special price for quick sale, $7,500.
H. AMPHLETT G. C. HOWELL
209-7 Union Bank Building

VERY CHOICE COUNTRY PROPERTY

CONSISTING of 28½ acres, 7 acres cultivated, 6 slashed and burned, easy clearing. Situated 4 miles from Duncan. Modern 6-roomed house, wide veranda on 3 sides. Hot and cold water, bath and up-to-date sanitation; garage; woodshed; stable; poultry house; all in good condition. Excellent water supply. Creek runs through the property. First-rate buy at $8,500. Robert Grubb, Mahon Block (over 15c Store), 1112 Government Street.

CLOSE-IN Acreage—5 acres good land in timber, on B.C. Electric Ry., 6 miles out. $1,050.

GORDON HEAD—5 acres cultivated, ½ acre bearing logans, some fruit trees; chicken house, pig pen, also 1 pig, 175 fine chickens in full lay, brooder, stove and tools. $5,000.

GLANFORD AVE.—5 acres, all cultivated. $3,500.
H. AMPHLETT G. C. HOWELL
209-7 Union Bank Building

DOLLAR Day Bargains—100 acres, not all rock either, close to local conveniences, 9-mile circle Victoria; price $1,200; clear title. A. Cash, Metchosin, Victoria, B.C. Phone Belmont 12M.

FOR cash or exchange, 160 acres of prairie land in Southern Alberta; partly improved. Valued at $3,000. Would take $1,000 in trade or $400 cash. Box 2898, Colonist.

ACREAGE FOR SALE 42
(Continued)

LEEMING BROS., LIMITED
1124 Broad Phone 748

BUY THAT HOMESITE NOW

OAK BAY—Three fine lots, each 45 feet x 170 feet, right in the best location, close to sea and car. PRICE $350 EACH.

OAK BAY—Six lots close to above, each 45 feet x 170 feet. $1,500 TAKES THE BLOCK.

SAANICH—THREE ACRES, finest strawberry land, with about 2 acres in berries. First full crop this year. A wonderful homesite and revenue producer. SNAP PRICE, $6,500.

LUXTON—8¼ ACRES, all fenced, with about 5 acres cultivated. Five-roomed house. Early possession. PRICE $9,200, ON TERMS.

CEDAR HILL—18 ACRES, with over 100 apple trees, lots of small fruits, good 3-roomed cottage, fine well. $5,000. SUBSTANTIAL REDUCTION FOR ALL CASH.

SWAN LAKE—½ ACRE, with all kinds of small fruits and over 30 mixed fruit trees, two large chicken houses, and a substantial four-roomed cottage; city water; taxes light. GIVEN AWAY FOR $1,900.

FOR Sale—Beautiful Cowichan Lake, property 91½ acres, all good land; 959 feet waterfrontage; best on the lake. Phone 5509, Room 126; or Box 5654 Colonist.

RURAL
HOMES
CLOSE
IN

FIVE ACRES—All fenced and under cultivation, and three-roomed house. Excellent garden soil. Just off Quadra Street. Taxes light. Water laid on. Total price, only $6,000

THREE ACRES — All under cultivation and fenced. Small fruits and chicken house. Good five-roomed cottage. Taxes $12.50 per annum. Location, Sidney, B.C. A cheap buy, on terms, at only $6,500

SIX ACRES—All cultivated, fenced and in garden and fruit. Five-roomed bungalow. 175 bearing fruit trees, 5,200 strawberry plants, loganberries, currants and other small fruits. Outbuildings include: Garage, barn, cowshed, shack, pigsty and chicken house for 500 birds. Good location. Water laid on. Taxes less than $80 per annum. Total price, on liberal terms, only $8,000

Full particulars on application to this office.

SEE OUR ADVERTISEMENT ON PAGE 3

GILLESPIE, HART & TODD, LTD.
711 Fort Street Victoria, B.C.
Phone 5040

GULF Islands—New log house, range, boiler, bath, toilet; 25 acres, 9 cleared, 3 lakes, excellent fishing, 3 miles Ganges. $2,500. Box 57, Ganges, B.C.

ONE to thirty acres, near post office. Apply E. M. Walbank, Shawnigan Lake, B.C.

Listing No. 4795
SAANICH ACREAGE at $40.62 per ACRE

IT is true we have, hardly 8 miles from city by paved road, and close to interurban station, siding, and stores, 160 acres some partly cleared and planted, a great deal deep bottom land. Some good timber. This is a proposition rich in possibilities.

Listing No 4625
SAANICH ACREAGE

8½ ACRES, fronting on lake and paved road. Land all cultivated and planted in large and small fruits. Five-room home; good garage and chicken house. The best value in this district.

THE GRIFFITH COMPANY, LTD.
101-109 Hibben-Bone Bldg.
Phones, 1469 and 1910.

5-ROOM BUNGALOW, 3 ACRES

JUST outside city limits; owner must sell on account of financial circumstances. Building now being constructed, could be occupied in 15 days; built-in features throughout, pressed brick fireplace, bath, toilet, city water, electric light, cement basement; high elevation; first-class soil; some lovely oak trees; 3 blocks from best schools in Victoria. Would cost $700 to $800 to finish the building. This is one of the most charming places around Victoria and the price is only $7,000, on terms. R. B. Punnett & Co., 908 Pemberton Blk.

$4,000, ON TERMS

JUST EIGHT MILES FROM VICTORIA, on main road and close to transportation, five-roomed bungalow and two and half acres of land, with domestic orchard. This could be made into a very profitable small fruit and chicken ranch and is also a very fine location for a country tea room, with beautiful flower gardens.

$8,500, ON TERMS

BEAUTIFUL LOCATION, close to the sea, with magnificent view, ten acres of the very finest loganberry soil, small orchard, with five-roomed modern bungalow, situated on the main East Saanich Road, all in the very finest condition and ready to move right into.

FRANCO-CANADIAN CO., LTD.
Sales Office, cor. View and Broad Street, Victoria

PORT ALBERNI—80 acres bottom land, all under cultivation; 6-roomed house; large barns; some fruit trees. Good dairy and mixed farming proposition. $6,000.

HAPPY VALLEY—91 acres, mostly all cleared; large quantity fruit; 5-roomed modern cottage; new outbuildings; city water. Only $7,500.

HAPPY VALLEY—5 acres, cleared; fruit trees; new 4-roomed cottage (furnished); city water. $3,800 cash.

EAST SAANICH ROAD—5 or 8 acres of Rithet farm, facing on main road, on high part. $650 per acre, on terms.

SIDNEY—5 acres, all cleared; close to town. $3,000.

We have several good revenue-producing fruit farms at prices that are attractive.

DUNFORD'S, LIMITED
1100 Douglas Street

5 ACRES, 5-ROOM BUNGALOW

SACRIFICED. Owner must dispose of it. Now under construction. Could be occupied in 14 days. Construction is the very best. Design would be difficult to improve. Located just outside city limits, near tram line and all schools. City water laid to house, electric light, phone. Sidewalks practically to the doors. First-class soil, high elevation, grand view of Victoria and the sea. Low taxes. Nearly sufficient material on the ground to complete it. All details at office, including plans. Only $7,000, on terms. R. B. Punnett & Co., 908 Pemberton Block.

45 ACRES—Good land, 1 mile from Cobble Hill, on public road; land easily cleared; no rock. Price, $3,000, terms. Apply Boggs & Harman, Ltd., 620 Broughton Street.

CROWN REALTY SNAPS

CHEAP FARMS

25 ACRES, five fenced, nice 4-room bungalow, outbuildings, chicken houses and barns; close to station, stores, phones. $3,500.

25 ACRES, 4-room house, barns, wells; adjoining school, good road, near station, school, store and Shawnigan. Cut price, $2,600.

5 ACRES, fenced; 5-room house, furnished; chicken house, chickens, tools, cream cans, small barn, 95 apple trees bearing. Real snap, $2,500. Near train and stage, 8 miles from city.

5 ACRES on North Quadra; for quick sale, $1,500, terms.

28 ACRES near Prospect Lake, about 7 acres easily cleared. A snap at $1,600.

We have a list of 150 pieces of acreage and farms, the best bargains on Vancouver Island. Let us tell you about them.

CROWN REALTY & INVESTMENT CO.
Over Imperial Bank

JUST 30 MINUTES RUN FROM TOWN

5 ACRES, inside 9-mile circle, off Quadra, rich soil, 4 acres being cleared, one acre beautifully treed; high ground; ample water. $150 per acre, on terms. R. B. Punnett & Co., 908 Pemberton Blk.

3, 5, OR 8 acres, just off Quadra. There is about 3 acre in timber on each tract, balance cleared and in crop; rich soil, no rock; high ground; abundance of water; 15 minutes' ride from our office; $450 per acre, on terms. R. B. Punnett & Co., 908 Pemberton Blk.

ACREAGE FOR SALE 42
(Continued)

PEMBERTON & SON
Pemberton Bldg Phone 3700

63 ACRES—About 45 under cultivation, balance seeded to pasture. A house of 7 rooms, with water laid on. Barn accommodation for 12 head; poultry houses and other outbuildings. Half-mile from railway station, post office and store. This is one of the best small dairy ranches on the Island for the price asked. $15,000.

40 ACRES—About 15 cleared, balance has been logged; all fenced and cross-fenced. A young orchard of 50 trees and a splendid assortment of small fruits. Crop last year was 70 bushels to the acre, hay crop 3 tons to the acre. A modern bungalow with bath, wash basins in bedrooms. Exceptionally good water supply pumped to tank by gas engine. Barn for 7 head, new silo, poultry houses for 800 birds, brooder house complete, colony houses. An up-to-date dairy, workshop and other outbuildings. This property is well situated and is an excellent producer. The owner will allow a liberal discount for cash. Further particulars at our office.

15 ACRES, 5 under cultivation, 7 seeded to pasture, 3 acres of timber, soil is black and red loam, and all fenced and cross-fenced; excellent water supply from spring; 30 bearing fruit trees and a splendid assortment of small fruits. A good dwelling of 5 rooms; barn accommodation for 6 head of stock, poultry houses for 600 birds; situated one-half mile from railway station and school. The price includes 6 fresh cows and 6 heifers, 1 horse and all farm implements. Owner must sell owing to ill-health. Price $6,000.

PEMBERTON & SON
Real Estate, Financial and Insurance Agents
Fort Street Victoria, B.C.

ON THE BANKS OF THE BEAUTIFUL SOMASS RIVER

40 ACRES of first-class land, 5 acres under cultivation, the balance partly improved. Most suitable for fruit culture, mixed farming and chicken raising. A most picturesque bungalow, designed by a very prominent architect, containing large living-room, very handsome open fireplace, built-in effects, panelled in cedar; dining-room, pantry, kitchen, and three bright bedrooms, bathroom, reception hall and wide veranda, commanding extensive view over the river and Mount Arrowsmith. On good road, 1½ miles from railway. The best of shooting and fishing to be obtained on the Island. Owner in Old Country, will sell at very low valuation, on exceptionally easy terms, at low rate of interest. Price $5,000, or would exchange for Victoria residence, to be approved by us.
H. AMPHLETT G. C. HOWELL
206-7 Union Bank Building

FOR THE MAN WHO WANTS TO BE IN THE CITY, AND FARM

1½ ACRES, all under cultivation, 50 full grown fruit trees, of all kinds, about 40 good strong currant bushes, logans, etc. Very compact 5-roomed bungalow, entrance hall, living-room with open fireplace, oak mantel and dining-room, two bedrooms, kitchen, pantry, scullery, conservatory, full cement basement, hot water heated throughout. Garage, barn, chicken houses and runs; splendid view. A very good living could be made off this place. We would consider renting it to a good tenant, but would prefer to sell. For particulars see us.

Exclusively Listed With
G. E. DEAKIN & CO.
709 Yates Street Phone 7062

7 ACRES, cultivated, city water, paved road, no buildings; 3½ miles out. Reduced to $1,500, terms.

2½ ACRES, Gordon Head, strawberry land.

MUTUAL REALTY
116 Sayward Bldg.

SMALL CHOICE RANCH

4½ ACRES, mostly good soil; good 5-roomed house, fowl houses and barns; 9 miles from city, good road. Close to store and postoffice. A real bargain at $3,500.

BOGGS & HARMAN, LTD.
Pemberton Building 620 Broughton St.

STRAWBERRY LAND

15 ACRES—In the best part of Keating district, about 4 acres cleared, balance chopped, burnt and logged; old house and buildings, well and orchard. Can be secured very cheap from Boggs & Harman, Ltd., 620 Broughton Street.

PROPERTY FOR SALE 44

BUILD Now—City lots, with water, light, sewer; low taxes; $355, any terms. Crown Realty, over Imperial Bank.

THE TIME HAS COME TO ACT

IF you want a cheap site for your home, if none of the following appeal to you, let us know what you are looking for.

WATERFRONTAGE, Inner Foul Bay, 53 feet on Hollywood Crescent, and 150 feet deep $1,250
JUNO Street, Esquimalt, south side, 50 x 120; cash $356
BOURCHIER Street, Oak Bay, 60 x 100, with full-bearing fruit trees $756
FAIRFIELD Road, north side, high situation; average 66 x 91 ...... $800
ROCKLAND Ave., fine view, 59x191, $1,900
CORONATION St., north side, 50x100, $400
THREE acres on Mount Tolmie car line, fine high situation, beautifully treed, $5,000
CHOICE Oak Bay lot, 54 x 110 ...... $350

FRANCO-CANADIAN CO., LTD.
Financial, Insurance and Estate Agents
Sales office, corner View and Broad Streets

ESQUIMALT—Large waterfront lot, Constance Ave. South, 55 x 300 ft., $1,700. Phone 4013X2.

FOR Sale—Lot on Vancouver Street, near Kings Road; terms $500; cash $400. Also lot on high part of Portage Avenue, Gorge; terms $450; cash $400. Phone 5174L.

PROPERTY WANTED 45

WANTED to buy, lots for cash. High part of Fairfield, Foul Bay or Oak Bay, near car line. P.O. Box 683.

ACREAGE FOR RENT 50

RENT 77½ acres, splendid soil, all under cultivation and fenced, between Richmond Avenue and Shelbourne Street, adjoining city limits; also 9 acres, unfenced. Property shown, and offers received by Wm. Paterson, 412 Langford Street, Victoria. Phone 3445L.

50-ACRE cleared farm, 3 miles from city. Apply mornings, 1000 Claverdale Ave., H. Nicholson.

WANTED TO BORROW 53

WANTED—$1,000 first mortgage, 9 per cent. Private party. Box 7995, Colonist.

TEACHERS WANTED 58

TEACHER wanted for primary classes, $900 a year. Apply immediately to School Board, Port Alberni.

WANTED — Experienced or trained teacher for country. For particulars apply Mrs. Woodhey, Devonshire House, Fort Street.

AGENTS WANTED 79

MEN and women, not to canvass, but to travel and appoint local representatives, $1,095 and expenses guaranteed first year, with good chance to make $5,400 and expenses. State age and qualifications. Experience unnecessary. Winston Co., Dept. G., Toronto.

RELIABLE manufacturers' agent or distributor desiring additional line, exclusive territory, including advertising, fast seller, good profits. Gordon Sales Corporation, 271 Broadway, New York City.

DANCING 57

DOROTHY Menzies, studio of dancing, 319 Belmont House. Phone 5346, or res. Phone 6346L. If I teach you, you can dance anywhere. Special evening classes, 8 to 10, also private lessons.

T. T. MECREDY, instructor of dancing. 1234 Broad Street. Phone 6958.

TIMBER BROKERS 60

LARGE and small tracts of timber, accessible to rail and water, for sale. Wise & Co., 109 Pemberton Bldg.

The Returned Professional and Business Men's Association, of Victoria, B.C.

Respectfully solicit the patronage of local residents in the lines of business hereunder mentioned:

ARCHITECTS
D. H. BARRY, M.S.A. (Eng.), 425 Sayward Bldg., Phone 6940.
P. L. JAMES, 331 Sayward Building. Phone 9915.

AUTOMOBILE REPAIRS
THE MECHANICAL MOTOR WORKS, 1036 Oak Bay Avenue. Phone 5994.

AWNING MAKER
GEO. RIGBY, 1621 Douglas Street. Phone 9184.

AUTO PAINTER
VETERANS' AUTO PAINTING WORKS, Pandora and Blanshard. Phone 1613.

BUILDERS' SUPPLIES
JOHNSON BROS., 2760 Avebury Street. Phone 6736.

BUTCHER
S. G. F. MEADE, Tisburn Grocery Block, Esquimalt Road.

CANDIES
R. J. LAWRENCE, Handy Candy Store, 1019 Blanshard Street, 1 minute from Royal Victoria Theatre. Phone 5561L.

CARPENTER AND BUILDER
EVANS & GREEN, 611 Fort Street. Phone 5345.

CLOTHIERS
FYVIE BROTHERS, 900 Government Street. Phone 1896.
A. H. C. JONES, with D. F. Sprinkling, corner View and Broad. Phone 4100.

CONCRETE SPECIALISTS AND CONCRETE PRODUCTS
HENSON & CO., 409 Gorge Road. Phones 6547 and 719X.

DOCTORS
Names of three members of the Medical Profession may be obtained from the President, Major Wendell B. Shaw. Phone 3972.

DENTIST
H. CLARKE, 413 Central Building. Phone 1594.

ELECTRICIANS
FOX & MAINWARING, Pemberton Building. Phone 6011.

FINANCIAL AGENT
H. E. HUNNINGS, 210 Central Building. Phone 4444.

HOTEL KEEPERS
NICHOLSON & WILLIS, Sooke Harbor Hotel.

LAWYERS
Names of five Legal Firms may be obtained from the President, Major Wendell B. Shaw. Phone 3970.

LAND SURVEYOR
F. H. ALLWOOD, B.C.L.S., 425 Sayward Building. Phone 5940.

ORCHESTRA AND BAND
A. RUMSBY, 5th Regiment Band, 231 Niagara Street.

PAINTING AND DECORATING
T. H. KENDELL, 3650 Bay Street. Phone 4575Y.

PLUMBERS
VETERANS' PLUMBING COMPANY, Fort and Langley. Phone 6011.
R. J. COSTELLO, Lake Hill P. O. Phone 5070X.

REAL ESTATE AND INSURANCE
W. S. BROWN, 717 B. C. Permanent Loan Building. Phone 0216L.
J. H. GILLESPIE, 711 Fort Street. Phone 5040.
T. B. MONK & CO., 504 B. C. Permanent Loan Building. Phone 0791.
G. G. MORRIS, 1009 Broad Street. Phones 5900 and 5601.
WENDELL B. SHAW, 206 Pemberton Building. Phone 3970.

TRANSFER AND TRUCKING
DIAMOND "T" TRANSPORTATION CO. 731 Cormorant Street. Phone 6666.
JOHNSON BROS., 2744 Avebury Street. Phone 4739.

TOBACCONIST
J. DIROM, Horse Shoe Cigar Stand, 1380 Government Street. Phone 7188.

Sealed Tenders, addressed to the undersigned and endorsed "Tenders Reconstruction of Offices, Headquarters Staff, Work Point Barracks, Esquimalt, B.C.," will be received at Ottawa until 4 p.m. Thursday, the fourteenth April, 1921, for the work mentioned.

Plans and specifications can be seen at the office of Mr. Wm. Henderson, Resident Architect, Victoria, B.C., Mr. J. C. Wright, Room 60, P.O. Building, Vancouver, B.C., and Mr. C. C. Worsfold, P.O. Building, New Westminster, B.C.

Each tender must be accompanied by an accepted cheque on a chartered bank, payable to the Honourable the Minister of Public Works of Canada, equal to ten per cent (10%) of the amount of the tender.

It will be necessary for intending tenderers to view the site, etc.

Forms of tender can be procured from the officers named.

R. C. DESROCHERS,
Secretary.
Department of Public Works of Canada, Ottawa, March 29th, 1921.

THE CORPORATION OF THE TOWNSHIP OF ESQUIMALT

NOTICE IS HEREBY GIVEN that the Sewer Assessment Roll for the year 1921 has been filed in the Treasurer's Office, Esquimalt, and may there be inspected. Any person dissatisfied with his assessment as shown on the roll may file a petition against such assessment with the Council not later than April 1st, 1921.

G. H. PULLEN,
C. M. C.
Dated at Esquimalt this 1st day of March, 1921.

Final Clean-Up Of Stewart's Stock
Last Three Days of Big Furniture Sale

During the next three days we are offering the balance of Stewart stock at prices away below cost.

Brass Beds, $25 to $49.50; Ivory Bedroom Suites, four-piece, $115; All-Felt Mattresses from $12 to $25; 8-Piece Maple Dining Suite, $95; 8-Piece Fumed Oak Dining Suite, $130; 6-Piece Walnut Finish Dining Suite, $105; Dining Tables, $16.75, $20, $25, $29, $47; Fumed Oak Dining Chairs, $47.50, $58, $65. Rockers, Easy Chairs, Baby Carriages, Baby Cribs and Mattresses at bargain prices.

WILSON FURNITURE CO., LTD.
1410 Douglas St. Phone 3151

PLEDGER & CO.
THE HOME OF SIMMONS' BEDS
1600 Douglas St. Phone 1978
Opposite Fairfield Building.
The Victoria Bedding Specialists
OUR FIRST ANNUAL SALE
Everything Reduced from 20 Per Cent to 50 Per Cent

John Bartholomew & Sons
SELECT FURNITURE STORES
726 and 1119 Fort Street

"When Fortune means to men most good, She looks upon them with a threatening eye."—King John.

The unsettled and quiet business conditions are "threatening," but "mean good," as they are effecting a reduction in prices. We are purchasing furniture at lower prices, and consequently have made proportionate reductions on all our stocks at 726 Fort St.

House of good class furniture just in, and the whole of our stock is reduced by 50 per cent.

Now is the time to SECURE GENUINE BARGAINS in all classes of Good Class General Furniture, Antiques, Pianos, English Mahogany Bed and Dining Room Furniture, at 1119 Fort St.

Easy Terms Monthly Payments
Phones 2273 and 1611

Reasonable Furniture Store
856 YATES STREET PHONE 508
Furniture Bought, Sold or Exchanged. Useful Furniture to suit all pockets.

Oak Morris Chair with loose cushions, as new, $16; Combined Writing Desk and Chest of Drawers, $10; Dressers, $16 up; Iron Beds, $1 up; Typewriter, $15; Kitchen Comforts, $6; Extension Tables, $15 up; Kitchen Tables, $3 up; Camp Cots and Mattresses, as new, $4; Mowers, $4.50 up; Bissel Carpet Sweeper, $2.50; Set of Six Morocco Seated Dining Chairs, $36; Oak Hall Stand, $10; Oil Heaters, $2; Occasional Tables, $2 up; Mahogany Balance Rocker, $4.50; Child's High Chairs, $1 up; Hand Sewing Machine, $6; Mirrors, $2 up; Walnut Bookcase, $25.

MAYNARD & SONS
AUCTIONEERS

Instructed by the owners, we will sell at Salesrooms
727-733 Pandora Avenue
FRIDAY, 1:30 P.M.
Extra Well-Kept
Household Furniture and Furnishings Of Several Houses

Including in part:

Small Chesterfield, Overstuffed Arm Chairs and Rockers, several good Couches, Arm Chairs, D. L. Tables, Pictures, Mirrors, several very good Axminster and Wilton Carpets, very good Round Fumed Oak Extension Table, six Dining Chairs to match; Walnut Buffet, Satinwood Bed, Spring and Mattress, with large Dresser to match; four extra good All-Brass Beds, Springs and Felt Mattresses, Enamel Dressing Table with Triple Mirrors, several Oak and Other Dressers and Stands, several very good Iron Beds, Springs and Felt Mattresses, Chest of Drawers, Wardrobe, five Dining Tables, K. Tables, K. Chairs, Ranges and Cook Stoves, Heaters, Cooking Utensils, Lawn Mowers, Garden Tools, etc.

Now on view.

Full particulars in Friday morning's Colonist.

Also at 11 o'Clock in the Morning, a fine lot of White Wyandottes, Leghorns and other Chickens, Rabbits, 30 Sacks Potatoes, Wire Netting, etc.

MAYNARD & SONS,
Auctioneers Phone 837

MESSRS.
FREEMAN & CO.
AUCTIONEERS
726 View Street

We will sell at our Auction Room
Tomorrow (Thursday)
Commencing at 1:30 p.m.,
A quantity of
Furniture and Effects

Including in part: An oak Dining Table, Oc. Tables and Chairs, Wicker Chairs, Rockers, several Dressing Tables with fine Mirrors, W. E. Medicine Cupboards, W. E. Cot, quantity of Platedware, Sparkguards, Violet Ray Vibrator, Elec. Iron, B.S.A. Rifle Back-Sight, five Golf Clubs and Carrier, Pictures, several First-Class Beds and Mattresses, K. Tables and Chairs, K. Utensils, China and Glassware, Gurney Range, Gas Plates and Heaters, Oil Heaters, Garden Hose, Lawn Mower and other Tools, 10 Sacks of Ashcroft Potatoes, and a quantity of other goods too numerous to mention.

Now on view.
Phone 1728

PRICES RIGHT SERVICE RIGHT 747
Carpets Household Store and Office
FURNITURE
747
PEOPLE'S FURNISHING CO.
VALUERS Victoria B.C.
1403 Broad St
CASH REGISTERS
SCALES MACHINES
TYPEWRITERS SAFES PIANOS
ORGANS

CHARGED WITH KEEPING OPIUM DEN

Evidence Against Lee Fong Was Conflicting and Case Remanded—Doors Formed Barricade

The trial of Lee Fong in the city police court yesterday on the charge of being the keeper of an opium den at 536 Cormorant Street, developed such a confusion of evidence—what with the exigencies of interpretation and the difficulties caused by a plan produced by counsel for the defence, and which nobody could understand—that Magistrate Jay found himself obliged to remand the case until today in order that he might consider his judgment.

Deputy Chief of Police Fry testified that he and a police squad had broken through the strong door which guarded the premises on the night of March 23 last. They had broken in by means of a sledge hammer. They had found opium fumes, the usual opium smoker's parphernalia, and the accused. They had also found and arrested Quong Yuen, Wong Chin and Jack, the latter persons being charged with frequenting an opium den. Deputy Chief Fry was quite sure that the accused was the keeper of the place.

Lee Fong said he lived at the place, and was guilty of smoking opium and having it; but was innocent of this charge of keeping. The paraphernalia was his, he admitted. He barred the door when he smoked, but he did not allow other persons to smoke there. Quong Yuen was a goldsmith who lived on the same floor. Wong Chin was a cook who lived downstairs. Jack was a man who had come to claim $10 he had previously lent to Lee Fong. The long arm of coincidence had reached out, it seemed, and caused all these people to be there when the police came.

Mr. R. C. Lowe, who appeared for the defence, produced a plan of the premises, draughted by himself. For a time, by the help of this plan, some light was thrown upon the mysterious domestic arrangements of the premises. But then it was discovered that somebody had turned the plan upside down; and thereafter neither witnesses, nor interpreter, nor City Prosecutor Harrison, nor Magistrate Jay, nor even Mr. Lowe himself could make head or tail of it; and the net result of it was that the goldsmith was understood to swear that he had been living for the last seven years on the staircase. It was decided to get along without the plan.

Lee Fong also swore that he had smoked opium for the last forty years. He bought his opium from sailors on the ships plying to China, he said. The last time he bought any of the narcotic he had paid $40 for less than three ounces of it.

Magistrate Jay found several discrepancies in the evidence given by different witnesses for the defence. He was not sure that those witnesses had been telling the truth; but he would remand the case for judgment until today.

B. C. E. R. WILL SERVE DRYDOCK

Company Will Spend Approximately $50,000 in Providing Big Pumps and Other Machinery With Power

The power for the operation of the huge pumps and auxiliary machinery for the new Esquimalt drydock will be supplied by the B. C. Electric Railway Company. It was first planned to give the drydock its own power producing plant, driven by oil engines, but it was found that it would be more economical to utilize the established plants.

Three thousand horsepower will be the total strength of the electric motors to be installed at the drydock. There will be eight motors, three of these being of eight hundred horsepower. These will be the largest motors supplied with power by the B. C. Electric throughout its British Columbia system, the next largest individual motor being provided with current reaching only 150 horsepower.

To provide the drydock plant with power the B. C. Electric will have to build a power line nearly a mile in length, and will have to provide big transformers. The total outlay by the company will reach the neighborhood of $50,000, Mr. G. M. Tripp, general superintendent of the company, stated last night. The power will come from Jordan River under ordinary circumstances, but in event of trouble it can be supplied from the Brentwood auxiliary station.

Union SS. Co. of B.C., Ltd.

Regular sailings from Vancouver to all East Coast and Mainland Points, Logging Camps and Canneries as far as Prince Rupert and Anyox.
For detailed information apply:
GEO. McGREGOR, Agent
Telephone 1925 No. 1 Belmont House

Book Now

For the Spring and Summer Sailings

TO ENGLAND

Choice of Any

ATLANTIC STEAMSHIP LINE

and

Canadian National Railways

Via Vancouver direct

or

Grand Trunk Pacific Steamships

And Prince Rupert.

Tickets and Reservations at
G.T.P. Ticket Office, 900 Wharf St.
Tourist Travel Bureau, 683 Fort St.

PASSPORTS PREPARED

CP OS

TO EUROPE

From St. John, N.B., to Liverpool, Glasgow, London, Southampton, Havre, Antwerp.

Frequent and Direct Sailings

Empress of Britain, Empress of France, Metagama, Melita, Minnedosa, Scandinavian, Victorian, Grampian, Sicilian, Pretorian, Corsican, Scotian, Tunisian.

TO THE ORIENT

Quickest Time Across the Pacific. Fortnightly sailings to Japan, China and the Philippines. For particulars apply

J. J. Forster, Gen. Agent
C. P. R. Station
VANCOUVER

The Canadian Pacific Ocean Services, Limited

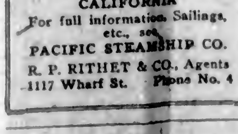

Reduced Round-Trip Fares to CALIFORNIA

For full information, Sailings, etc., see

PACIFIC STEAMSHIP CO.
R. P. RITHET & CO., Agents
1117 Wharf St. Phone No. 4

Cook's Tours

Travel Without Trouble

Independent tickets by railway, steamship and aerial services—hotel reservations if desired) and all passenger requirements, together with detailed information, can now be obtained at the new office of

THOS. COOK & SON

122 Georgia St. W. Vancouver, B.C.

Conducted tours from CANADIAN and American Ports to EUROPE, including the Old Country, the ORIENT, SOUTH AMERICA, ALASKA and AROUND THE WORLD, etc.—Full particulars on application.

Write us or call, and learn of our unequalled facilities before arranging your travel—carry our travelers' cheques, or circular notes.

VESSELS WITHDRAWN BY PACIFIC MAIL

SAN FRANCISCO, March 29.—Four of the largest freighters operated by the Pacific Mail Steamship Company in its around-the-world service are to be withdrawn, it was announced today. They are 8,800-ton Shipping Board vessels. Five other Shipping Board vessels at present operated by the company will be retained. Lack of sufficient freight offerings in the 25 ports of call is the reason given by the company for the action.

C.P.O.S. VESSELS TO CARRY FULL MAILS

Agreement Reached Between Company and Government Regarding Subsidy to Oriental Ports

VANCOUVER, March 30.—With the sailing on April 10 of the liner Empress of Japan for Oriental ports, the steamers of the company will carry full mails for the Orient. For many months Canadian mail for Japan, China and India has been carried on steamers sailing out of Seattle. This was the result of the failure of the C. P. O. S. and the Dominion Government to reach an agreement on a mail subsidy last July, since when the C. P. O. S. has not carried mail out of Vancouver except such as was specially directed to go by C. P. O. S. vessels.

It is understood that an agreement has now been reached between the Government and the company.

WENATCHEE DOCKS AT LOS ANGELES

LOS ANGELES, March 30.—The 22,000-ton liner Wenatchee, of the Pacific Steamship Company, docked at Los Angeles harbor today on her initial trip from New York to the Pacific Coast. The steamer is scheduled to leave tomorrow for Seattle.

Among the passengers were Elbert H. Gary, head of the United States Steel Corporation, Mrs. Gary, H. F. Alexander, president of the Admiral Steamship Company, and Charles Ware, president of the North Atlantic and Western Steamship Company.

FISHING VESSEL VESTA HITS ROCK

PRINCE RUPERT, March 29.—The halibut vessel Vesta, of Tacoma, struck a rock leaving Captain's Cove here tonight. The boat is not seriously damaged, but she was found to be taking water and was helped to drydock, where repairs will be made immediately.

TIDES AT VICTORIA

MARCH, 1921

Date	Time H.M.	Ht. Ft.	Time H.M.	Ht. Ft.	Time H.M.	Ht. Ft.	Time H.M.	Ht. Ft.
1			7:23	3.3	10:28	8.7		
2	[illegible]	[illegible]	[illegible]	[illegible]	[illegible]	[illegible]	[illegible]	[illegible]
3	[illegible]	[illegible]	[illegible]	[illegible]	[illegible]	[illegible]	[illegible]	[illegible]
4	[illegible]	[illegible]	[illegible]	[illegible]	[illegible]	[illegible]	[illegible]	[illegible]
5	[illegible]	[illegible]	[illegible]	[illegible]	[illegible]	[illegible]	[illegible]	[illegible]
6	[illegible]	[illegible]	[illegible]	[illegible]	[illegible]	[illegible]	[illegible]	[illegible]
7	[illegible]	[illegible]	[illegible]	[illegible]	[illegible]	[illegible]	[illegible]	[illegible]
8	[illegible]	[illegible]	[illegible]	[illegible]	[illegible]	[illegible]	[illegible]	[illegible]
9	[illegible]	[illegible]	[illegible]	[illegible]	[illegible]	[illegible]	[illegible]	[illegible]
10	[illegible]	[illegible]	[illegible]	[illegible]	[illegible]	[illegible]	[illegible]	[illegible]
11	[illegible]	[illegible]	[illegible]	[illegible]	[illegible]	[illegible]	[illegible]	[illegible]
12	[illegible]	[illegible]	[illegible]	[illegible]	[illegible]	[illegible]	[illegible]	[illegible]
13	[illegible]	[illegible]	[illegible]	[illegible]	[illegible]	[illegible]	[illegible]	[illegible]
14	[illegible]	[illegible]	[illegible]	[illegible]	[illegible]	[illegible]	[illegible]	[illegible]
15	[illegible]	[illegible]	[illegible]	[illegible]	[illegible]	[illegible]	[illegible]	[illegible]
16	[illegible]	[illegible]	[illegible]	[illegible]	[illegible]	[illegible]	[illegible]	[illegible]
17	[illegible]	[illegible]	[illegible]	[illegible]	[illegible]	[illegible]	[illegible]	[illegible]
18	[illegible]	[illegible]	[illegible]	[illegible]	[illegible]	[illegible]	[illegible]	[illegible]
19	[illegible]	[illegible]	[illegible]	[illegible]	[illegible]	[illegible]	[illegible]	[illegible]
20	[illegible]	[illegible]	[illegible]	[illegible]	[illegible]	[illegible]	[illegible]	[illegible]
21	[illegible]	[illegible]	[illegible]	[illegible]	[illegible]	[illegible]	[illegible]	[illegible]
22	[illegible]	[illegible]	[illegible]	[illegible]	[illegible]	[illegible]	[illegible]	[illegible]
23	[illegible]	[illegible]	[illegible]	[illegible]	[illegible]	[illegible]	[illegible]	[illegible]
24	[illegible]	[illegible]	[illegible]	[illegible]	[illegible]	[illegible]	[illegible]	[illegible]
25	[illegible]	[illegible]	[illegible]	[illegible]	[illegible]	[illegible]	[illegible]	[illegible]
26	[illegible]	[illegible]	[illegible]	[illegible]	[illegible]	[illegible]	[illegible]	[illegible]
27	[illegible]	[illegible]	[illegible]	[illegible]	[illegible]	[illegible]	[illegible]	[illegible]
28	[illegible]	[illegible]	[illegible]	[illegible]	[illegible]	[illegible]	[illegible]	[illegible]
29	[illegible]	[illegible]	[illegible]	[illegible]	[illegible]	[illegible]	[illegible]	[illegible]
30	[illegible]	[illegible]	[illegible]	[illegible]	[illegible]	[illegible]	[illegible]	[illegible]
31	[illegible]	[illegible]	[illegible]	[illegible]	[illegible]	[illegible]	[illegible]	[illegible]

The time used is Pacific Standard, for the 120th Meridian west. It is counted from 0 to 24 hours, from midnight to midnight. The figures for height serve to distinguish High Water from Low Water. Where blanks occur in the tables, the tide rises or falls continuously during two successive tidal periods without turning.

The Height is in feet and tenths of a foot, above the average level of lower Low Water.

Esquimalt—To find the depth of water on the sill of the Drydock at any tide, add 18.6 feet to the height of High Water as above given.

SUNRISE AND SUNSET

Time of sunrise and sunset (Pacific Standard Time) at Victoria, B.C., for the month of March, 1921.

Day	Sunrise	Sunset	Day	Sunrise	Sunset
1	6:54	5:57	17	6:22	6:20
2	6:52	5:58	18	6:20	6:21
3	6:51	6:00	19	6:18	6:23
4	6:48	6:01	20	6:16	6:24
5	6:47	6:03	21	6:14	6:26
6	6:46	6:05	22	6:12	6:27
7	6:43	6:07	23	6:10	6:29
8	6:41	6:08	24	6:06	6:31
9	6:39	6:11	25	6:06	6:32
10	6:37	6:12	26	6:04	6:34
11	6:35	6:14	27	6:02	6:35
12	6:33	6:15	28	6:00	6:36
13	6:31	6:16	29	5:58	6:37
14	6:29	6:17	30	5:57	6:38
15	6:27	6:18	31	5:55	6:40
16	6:25	6:19			

The Meteorological Observatory, Gonzales Heights, Victoria, B. C.

RHEUMATISM

Is Yours Acute or Chronic?

In either case you'll get such results from good old "Nerviline" which has five times the pain destroying power of ordinary remedies. Nerviline gives results because it penetrates to the source of the pain, because it contains ingredients that destroy rheumatic pains. It is the unusually bad case that proves the power of Nerviline. Suited for young and old; used internally and externally for many purposes. 35c at all dealers. (Advt.)

ESMONDE GOES TO VANCOUVER

Sinn Fein Suspect, Deported From Australia, Made No Effort to Land Here—Is Amused Over Plight

There returned to Canada by the steamer Makura, yesterday morning, Osmond Thomas Grattan Esmonde, alleged to be a Sinn Fein emissary by the Australian authorities, and refused a landing on that score at Sydney. In conversation with passengers aboard the vessel during the outward trip, it was claimed that he had given expression to seditious sentiments, and at the Antipodean port an oath of allegiance as a British subject was demanded of him before he should be permitted to go ashore. Mr. Esmonde would not comply with this requirement, and as a result was detained on the ship during the progress of the big shipping strike that kept the Makura swinging at anchor at Sydney from January 10 until March 3.

Mr. Esmonde passed through Victoria on the outward voyage of the Makura in December. He made no attempt to leave the vessel here yesterday, and the Victoria immigration officials as a consequence were not called upon for any decision in the matter. It was common knowledge at the docks while the liner was in port, however, that any wish to leave the steamer at this point would meet with no gratification. The problem had become one for the Vancouver authorities to deal with, and it was understood that instructions from Ottawa had been received covering the case, treating him as an undesirable, to whom admission to the country would not be permitted.

Americans Unwilling

Suggestions that he be shipped to Seattle have been received dubiously in view of reluctance already manifested by Americans to become entangled in the affair. At Sydney the Canadian-Australasian Company endeavored to arrange with American steamers to take Mr. Esmonde to the United States, but with no success. This complicates the problem to some extent, "as all that will count against him," as immigration men said here yesterday.

Mr. Esmonde is a young man, apparently well bred and educated, of some 26 years. He is the son of Sir Thomas Grattan Esmonde, Bart., formerly a British member of Parliament, and was born in Ireland. The plight in which he finds himself seemed yesterday to afford him considerable amusement, and he jokingly referred to the numerous visits he expected to pay Victoria as a perpetual passenger aboard the Makura as she plies her route across the Pacific in the coming years. He was somewhat surprised on first learning of the probability of trouble with the immigration department here, but seemed worried to no extent whatever. Regarding his status as a Sinn Fein suspect he was non-committal, but denied that he was an envoy of that organization. His visit to Australia was for the purpose of visiting friends and touring the country.

Thought Harmless

The general opinion entertained concerning Mr. Esmonde aboard the Makura was that he was an irresponsible young man under the influence of a whim. His Sinn Fein connections were frankly doubted on the ground that had he been an emissary as suspected, he would not have been so valueless a prop to the organization as to quibble over an oath. An incident occurring on the voyage gives some idea of his eccentricity. Mr. Esmonde complained to the chief steward one day that a draft for £1,000 had been mislaid or removed from his stateroom. Inquiries were instituted, but without locating the missing draft, and as far as is known it had not been recovered when the ship reached here yesterday. On a previous occasion on the voyage the same draft had been found on the floor of Mr. Esmonde's room by one of the stewards and returned to him. His loss, however, seemed to occasion him no worry, and he made no official report of it to the captain. It is problematical whether a theft of that nature could be converted into cash.

The story had been circulated among the rest of the passengers, and had grown greatly in importance. It was whispered on all sides that Mr. Esmonde had had $25,000 stolen from his stateroom.

CROSSED PACIFIC UNDER DIFFICULTIES

SAN FRANCISCO, March 30.—The schooner Fred J. Wood arrived here today from Faisi, a Solomon Island port, having used a jury tiller in steering almost all the way, the rudder head having been carried away in a storm 300 miles off the Solomon Islands. The storm damaged the decks of the schooner and rendered her helpless until the jury tiller was rigged up. The vessel left Faisi on January 24 with a cargo of copra.

TALTHYBIUS NOW CROSSING PACIFIC

The Blue Funnel steamer Talthybius sailed from Yokohama March 26 for Victoria, according to advices received from the Orient by Dodwell and Company, local agents. The vessel is due here April 9, and will sail outward April 30.

The Teucer, now loading at Mainland points, sails from Victoria on her outward voyage April 7.

HIGH-GRADE FISH WERE IN DEMAND

VANCOUVER, March 30.—Notwithstanding adverse changed conditions, the export demand for the higher grades of fish was good last year, it was stated at the annual meeting of the B. C. Fishing and Packing Co., Ltd., held here. The total pack of salmon was 228,769 cases. Fourteen canneries were operated by the company last year, and these will be operated again this year. Last year's officers were re-elected.

Minstrels, Royal Victoria, April 6. Come!

Qualicum Beach Hotel

Terms: $5.00 Per Day

Special Annex Rate $25.00 Per Week American Plan
The most modern hotel on Vancouver Island
Robt. Magneson, Proprietor

SHIPPING INFORMATION

SAN FRANCISCO, March 30.—Arrived: Statesman, Liverpool; Persia Maru, Hongkong; Caspar, Caspar. Sailed: El Segundo, Seattle; Hornet, Grays Harbor.

Seattle, March 30.—Arrived: West Ivan, Manila, via Hongkong, Shanghai, Kobe and Yokohama; Westhaven, New York, via San Francisco and Cristobal.

TACOMA, March 30.—Arrived: Admiral Dewey, San Francisco; Chilliwack, Surf Inlet. Sailed: West Notus, Rio Janeiro, via Portland; Admiral Dewey, San Francisco, via Seattle.

PORTLAND, Ore., March 30.—Arrived: Steel Mariner, New York; Oleum, San Francisco; West Camaka, London. Sailed: Alaska, Daisy Putnam, San Francisco.

MOLLENDO, March 28.—Arrived: Depere, Portland.

MAKURA AGAIN MAKES PORT

Brings First Passengers From Australia in Long Period—Strike Settled After Prolonged Battle

The Canadian-Australasian liner Makura reached here yesterday morning shortly after nine o'clock, being the first passenger vessel from Australia in many months. Shipping was brought to a standstill in the Commonwealth for a lengthy period by the conflicting demands of the ship owners and the maritime unions who are powerful in the Antipodes, and set in motion again only when the Government stepped in and practically forced a settlement of the strike. The liner carried some 350 passengers in all and an average cargo. The passage across the Pacific was reported without incident. The vessel was commanded on this voyage by Captain L. C. Worrall, relieving Captain Crawford, who has been granted leave of absence.

The Makura lay at anchor in Sydney harbor for close to two months while the battle was waged between the owners and the navigation workers. The trouble started with the stewards, who were also the first to surrender, but they were by no means the leading figures in the fight. They struck, in fact, without the sanction of the maritime unions, associated under the title of the Transport Federation, precipitating the bigger struggle without warning.

Would Control Ships

When the stewards agreed to return to their work they were met with no encouragement from the owners, who declared their intention of keeping their ships out of commission until satisfactory guarantees had been offered by the unions on a number of matters, particularly on "job control," a new idea in industrialism, and something akin to the O. B. U. Instead of the workers being organized in unions according to their occupations they are organized in one large body, and decide the conditions under which they will work. The extremists in Australia were advocating this unceasingly and trying to kill craft unionism, and had no difficulty in getting the support of the maritime unions. The latter wished to apply the idea to the working of the ships.

When the Makura left Sydney within a day or so of the termination of the strike, it was practically agreed that there should be no attempts of this nature, the unions offering guarantees to that effect.

Passengers disembarking here included:

First class—T. Andrews, Mr. and Mrs. L. Chenery, Mrs. D. F. Grant, Mr. and Mrs. R. Nelson, E. L. Newell, A. Ohlsen, W. J. Stoupe, Mr. and Mrs. R. Thayer, C. Craig, Mr. and Mrs. W. Duncan, B. Davies, J. Grieves, L. Hiorth, A. Johns, Mrs. and Miss Masuda, W. Montgomery, W. Mitchell, Mrs. H. McInnis, Miss M. Cornell, Miss A. Pugh, Miss G. Pillar, W. Powell, Mrs. M. Watt.

Second class—W. Baker, Mr. and Mrs. W. Scott and child, Master B. Hunt, Mr. and Mrs. F. Harris.

Third class—C. Gooding, Mr. and Mrs. R. Manders, Mrs. I. Officer, Mrs. P. Galego and family.

WIRELESS REPORT

(By Government Wireless)
8 p.m., March 30

Point Grey—Clear; calm; 30:10; 61; smooth.

Cape Lazo—Clear; calm; 30:08; 47; smooth.

Estevan — Overcast; northeast; light; 29:95; 43; smooth.

Alert Bay—Cloudy; calm; 30:12; 54; smooth. Passed out, 5:45 p.m., Camosun, north.

Triangle — Cloudy; east; light; 30:14; 41; moderate.

Dead Tree—Rain; calm; 29:97; 50; smooth.

Prince Rupert—Rain; southeast; gale; 29:84; 43; rough. Spoke, 4 p.m., Jefferson, 60 miles south of Ketchikan, south.

Ocean Falls—Cloudy; calm; 29:95; 49; smooth.

Sue for Loss of Teeth

WINDSOR, Ont., March 30.—Writs were issued yesterday against the Windsor board of education and Dr. C. S. Biehn, school dentist, as joint defendants, by Robert Wilson, acting for Lawrence Chandler and his father, Arthur, claiming $5,000 damages. The action arose out of the extraction of four teeth from the mouth of young Lawrence, the boy's father claiming that the teeth were good and the extraction was unnecessary.

DEPRESSION COMES AFTER HOPEFUL DAY

Extensive Selling of Shares Affects Several Groups—New Financing and Dividend Revision Have Influence

NEW YORK, March 30.—The hopeful feeling created yesterday by the increased American Telephone dividend rates and signs of greater industrial activity were dispelled today, extensive selling of special issues at net reductions of 2 to 10 points unsettling the general list.

Shares under great pressure comprised those of companies which rumor associated with new financing or dividend revision. Chief among these were International Harvester, American Linseed, International Paper and Mexican Petroleum. Sentiment was also adversely influenced by the circumstances attending the offering of $47,000,000 of New York City short term issues. Bids aggregated little more than half the amount authorized, and these were mostly at 6 per cent, a figure regarded as excessive by the municipal authorities.

Average quotations were at lowest levels in the last half hour, the reaction being accelerated by a rise in call money to 7 per cent. This hardening of rates was attributed to the withdrawal of funds to meet payments maturing tomorrow to the end of the year's first quarter.

Sales were 565,000 shares.

Foreign exchange was unusually active, added strength being shown by British and Italian rates, French, Dutch, Swiss, Swedish and Spanish remittances also hardening.

Liberty issues closed at fractional gains and Paris 6's strengthened, but Pennsylvania 6½'s made a new low at 66. Total sales, $16,256,000.

(Furnished by Burdick Brothers, Limited)

Stock—	High.	Low.	Close.
Allis-Chalmers	37½	37½	37½
Am. Beet Sugar	43	41	41
Am. Can Co., com.	30½	33½	33¼
Am. Car Fdy.	123	122	123
Am. In. Corp.	44½	44	44
Am. Locomotive	86¼	86¼	86¼
Am. Smelt and Ref.	36⅞	48	36⅞
Am. Sugar Rfg.	64	33⅞	63⅞
Am. T. and Tel.	108⅞	106	106½
Am. Wool, com.	73⅞	71½	71⅞
Am. Sum. Tob.	86½	86½	86½
Anaconda Mining	36½	65⅞	35⅞
Atchison	61½	36⅞	36⅞
Atlantic Gulf	41	33⅞	30⅞
Baldwin Loco.	33⅞	33	33
Baltimore and Ohio	34⅞	34¼	34¼
Bethlehem Steel	33⅞	37⅞	37⅞
Canadian Pacific	113⅞	113⅞	113½
Central Leather	39½	37⅞	37½
Crucible Steel	33⅞	37⅞	37½
Chesapeake and Ohio	66⅞	66⅞	66⅞
Chic., R. I. and Pac.	26½	26⅞	26⅞
Chile Copper	10	9⅞	10
Corn Products	74⅞	70	74
Erie	11¼	12	12½
Gen. Motors	13⅞	13⅞	13⅞
Goodrich (B. F.)	37⅞	37½	37½
Gt. Northern, pfd.	74½	73½	74
Inspiration Cop.	31	30⅞	30⅞
Int'l Nickel	14⅞	14⅞	14⅞
Kennecott Copper	17½	17½	17½
Lehigh Valley	31	31	31
Midvale Steel	33⅞	29⅞	23⅞
Mex. Petroleum	142⅞	144½	144
Missouri Pacific	18½	18⅞	18⅞
N.Y., N.H. and H.	17⅞	16⅞	16⅞
New York Central	71	70	70
Northern Pacific	79⅞	78½	76½
Pennsylvania R. R.	35⅞	35	33½
People's Gas	42½	42⅞	42⅞
Reading	71⅞	68⅞	26½
Republic Steel	67⅞	67½	37¼
Sin. Oil	24⅞	24½	24½
Southern Pacific	76⅞	73	76
Southern Ry., com.	21⅞	21⅞	21⅞
Studebaker Corpn.	78½	78½	78⅞
The Texas Company	41⅞	41¼	41⅞
Union Pacific	118⅞	117½	117¼
Utah Copper	47¼	46	46
U. S. Rubber	70⅞	68⅞	66⅞
U. S. Steel, com.	83¼	81¼	81¼
Western Union	88	86	88
Wabash R. R., "A"	31	30¼	30¼
Westinghouse Elec.	42½	40⅞	40½
Allied Chemical	43⅞	42⅞	42⅞
Chicago and N. Ry.	63½	66½	63½
United Fruit	168	164½	164½
Transcontinental Oil	13	15	13
Middlestates Oil	13⅞	13½	11⅞
Chandler Motors	81⅞	80¼	80⅞
Houston Oil	77⅞	77⅞	77⅞
Cera de Pasco	33⅞	25⅞	33⅞
Cuban Cane Sugar	23	22	23
Pierce Arrow	36⅞	33½	33⅞
Royal Dutch	64½	64⅞	64⅞
Texas Pacific Ry.	23	23⅞	22⅞
Texas Pac. C. and O.	26½	23½	28½
Stromberg Car.	37⅞	36⅞	36⅞

WINNIPEG GRAIN MARKET

WINNIPEG, March 30.—There was a very bearish feeling in the local wheat market today, the futures showing a complete reversal of the conditions existing yesterday, there being considerably more sellers than buyers in the market. After opening ½ to 1 cent lower at 180½ to 180, May wheat commenced to sag, declining to 178⅞, at which figure the market closed.

In the cash wheat market there was an entire absence of demand for either spot or opening position, so much in evidence during previous days. Premiums broke ½ to 1¼ cents, closing at 12 cents over the May for spot top grade.

In the coarse grain market there was little activity of any kind, the local trade, as elsewhere, being extremely bearish on oats, the market touching a new low today at 43¼.

Oats closed 3⅞ to 4⅞ cents lower; barley 3 to 3⅞ cents lower; flax 3 to 3⅞ cents lower, and rye 1 cent down.

	Open.	High.	Low.	Close.
Wheat—				
May	180½	180½	178	178⅞
July	161⅞	[illegible]	158	158⅞
Oats—				
May	43⅞	[illegible]	40½	42⅞
July	47⅞	[illegible]	44½	44½
Barley—				
May	77	77	74½	74½
July	..	..	..	70⅞
Flax—				
May	170	173½	171	171
July	173½	170½	175	175
Rye—				
May	137	..	..	137

Cash prices: Wheat—1 nor., 192⅞; 2 nor., 186½; 3 nor., 181⅞; No. 4, 178½; No. 5, 184½; No. 6, 148⅞; feed, 136½; track, 192⅞.

Oats—2 cw., 44½; 3 cw., 38⅞; extra 1 feed, 38⅞; 1 feed, 38⅞; 2 feed, 33⅞; track, 42⅞.

Barley—3 cw., 80; 4 cw., 66½; rejected, 86½; feed, 36½; track, 74½.

Rye—2 cw., 186.

Flax—1 nwc., 128⅞; 2 cw., 164⅞; 3 cw., 100; condemned, 136; track, 136⅞.

MONEY AND EXCHANGE

LONDON, March 30.—Bar silver, 32⅝d per ounce. Money, 6 per cent. Discount rates: Short bills, 7 per cent; three months' bills, 6¼ per cent.

NEW YORK, March 30.—Sterling exchange strong at $3.88⅞ for sixty-day bills and $3.94¼ for demand.

Bar silver, domestic, 99½; foreign, 57¾.

Canadian dollars, 88.37.

France, demand, 7.03; cables, 7.04.

Belgian francs, demand, 7.36; cables, 7.30.

Guilders, demand, 34.30; cables, 34.35.

Lire, demand, 4.16; cables, 4.17.

Marks, demand, 1.63; cables, 1.59.

Time loans steady: 60 days, 90 days, and 6 months, 6¾ @7 per cent.

Call money easier: High, 7; low, 6½; ruling rate, 6½; closing bid, 6; offered at 6½; last loan, 6½.

Bank acceptances, 6.

MONTREAL STOCKS

(Furnished by Burdick Brothers, Limited)

Stock—	Bid.	Asked.
Ames Holden	..	34
Ames Holden, pfd.	27⅞	..
Bell Telephone	106	106½
Brazilian Trac.	32¼	..
Can. Cement, com.	60½	..
Can. Cement, pfd.	..	91
Can. Car Fdy., com.	32½	..
Can. Car Fdy., pfd.	..	69
Can. S. S., com.	29⅞	30¼
Can. S. S., pfd.	63	63¼
Can. Cottons	76	77
Can. Gen. Electric	112	113
Cons. M. and S.	16½	..
Detroit United	..	33
Dom. Bridge	..	33
Dom. I. and S.	43	45½
Laurentide Co.	33½	..
Ogilvie Mlg. Co.	196	210
Ogilvie, pfd.	100	101
Penmans, Ltd.	29½	..
Quebec Railway	26½	27
Riordon Paper	110	..
Spanish Riv. Pulp	..	77
Spanish Riv. Pulp, pfd.	86	..
Steel of Can.	58⅞	60
Wayagamac Pulp	60	..

YESTERDAY'S EXCHANGE

(Furnished by Burdick Brothers, Limited)
New York sterling, $3.94.
New York funds, 12⅞.

Province of British Columbia

4½%, Due January 15, 1942
Price 77.97 Yield 6.40%

PHONE 2140 **Gillespie, Hart & Todd, Ltd.** 711 FORT STREET
BONDS FOR INVESTMENT

Cash Paid for VICTORY BONDS at Best Prices

R. P. CLARK & CO., LTD.

1006 Broad Street Phones 5600-5601
Members of B.C. Bond Dealers' Association

Nugget Gold Mines, Limited

The chairman's report of the annual meeting of Nugget Gold Mines, Limited, has just been issued. The Engineer's Report is extremely optimistic for the coming year.

NUGGET at the present price of about 15c per share offers an excellent opportunity not only to new investors but also to those who bought at higher prices to lower their average, which we strongly recommend. Place your orders with us to ensure prompt executions.

BURDICK BROS., LTD.

First Floor Pemberton Bldg. Victoria, B.C.
Stock, Bond and Investment Brokers
Members B. C. Bond Dealers' Association
Phones 3724 and 3725

TEL. 509

Furnished House for Rent

NORTH WEST REALTY BOND AND MORTGAGE COMPANY VICTORIA B.C.

405 Belmont House

9 rooms, fully and well-furnished. Dining-room, drawing-room, den, kitchen and pantry; 4 bedrooms and bathroom. Half cement basement. Good furnace and stationary wash tubs. Rent $75.00 per month.

This is located in the best section of Linden Avenue, and an unusually good house for this rental.

WE PAY 4% ON SAVINGS

We compound the interest quarterly.
We allow you to issue cheques against your account.
We are open for business from 9 a.m. to 5 p.m.

$1.00 WILL OPEN AN ACCOUNT

WHY NOT START TODAY?

THE GREAT WEST PERMANENT LOAN CO.

616 VIEW STREET WM. McLEISH, Mgr.

WE OFFER, SUBJECT;

$10,000 Oak Bay 5½% Bonds

Due February 6, 1925, at

96.87 To Yield 6.40%

Interest payable in New York funds

Royal Financial Corporation, Ltd.

Phone 1340 608 B.C. Permanent Loan Bldg.

$50 to $5,000

A YEAR FOR LIFE

A CANADIAN GOVERNMENT ANNUITY PROVIDES IT

—No better life investment available
—No better security obtainable
—Cannot be seized or levied upon for any cause
—Will be replaced if lost, stolen or destroyed
—Not affected by trade depression
—Free from Dominion Income Tax
—No medical examination required

Anyone over the age of 5 years resident or domiciled in Canada may purchase.

Any two persons may purchase jointly.

Employers may purchase for their employees—school boards for their teachers—congregations for their ministers.

Apply to your postmaster; or write, postage free, to S. T. Bastedo, Superintendent of Annuities, Ottawa, for new booklet and other information desired. State sex and age last birthday.

METAL MARKET

NEW YORK, March 30.—Copper steady; electrolytic, spot and nearby, $12.75; May and June, $13. Iron nominally unchanged. Tin, spot and nearby, $28 to $30; futures, $28.75 to $30.00. Antimony quiet, spot $5.12 to $5.05. Lead steady, spot, $4.16. Zinc quiet, spot, $4.65 to $4.75.

At London—Standard copper, spot, £70, 10s; futures, £70, 2s, 6d. Electrolytic, spot, £73, 10s; futures, £74. Tin, spot, £153, 15s, 6d; futures, £161, 17s, 6d. Lead, spot, £26; futures, £26, 10s. Zinc, spot, £26, 5s; futures, £26.

CHICAGO GRAIN MARKETS

(Furnished by Burdick Brothers, Limited)

	Open.	High.	Low.	Close.
Wheat—				
Mar.	156⅛	158½	154½	154⅞
May	148	142⅞	140⅞	139⅞
July	128⅛	128½	121	121
Corn—				
May	62⅞	62⅞	61⅛	61⅞
July	66⅞	66⅞	64⅞	64⅞
Oats—				
May	40½	40½	39⅞	39⅞
July	43	41½	40½	40⅛

HERALD BUILDING DOOMED

One of the landmarks of Broadway is about to disappear. The Herald Building, at the intersection of 35th and 34th Streets, Sixth Avenue and Broadway, for 30 years the home of The New York Herald and its evening edition The Telegram, is to be vacated.

A pygmy, but two storeys high amid the giant skyscrapers of 20, 30 and more storeys, The Herald Building is one of the features of Broadway. Its commanding position and distinctive appearance challenged attention. The open square with the statue of Horace Greeley has gained the title of Herald Square, but now there will be no token left to mark the home of the great newspaper which no visitor to New York could miss.

Some months ago, when the Gordon Bennett newspapers were purchased by Mr. Frank Munsey, The Herald moved to a position on Lower Broadway, to which The Sun also moved from its old home at the corner of Park Row and Nassau Street. The Telegram has remained in the old Herald Building, but will now move to a new home at the corner of Seventh Avenue and 16th Street.

Nearly 30 years ago the late James Gordon Bennett secured a lease of the Broadway property. It was then well up town. No skyscrapers then adorned the vicinity. There were no McAlpin Hotel, no Martinique, no Marbridge or Monolith building, no big department stores. Mr. Bennett had The Herald offices erected by Stanford White after the model of the Palazzo del Consiglio, the City Hall of Verona. The building was an exact replica, yet adapted cleverly to the needs of a modern newspaper office, and it has stood there through 30 years a seeming challenge to the great commercial monsters which have been raised on every side. The lease is now about to expire, and the site has now attained an assessment valuation of $3,000,000. It is thus one of the most valuable in Manhattan. It reverts to the Manice estate, from which Mr. Bennett secured his lease. A giant to match the other giants of the vicinity will doubtless soon be reared on this important corner, but few will soon forget the low, flat building of The Herald in its alien setting, as a stranger in a foreign land.

A. E. Ames & Co.

Established 1889

Canadian

Government, Municipal and Corporation

Securities

Belmont House, Victoria
Toronto Montreal
New York Chicago

VICTORY BONDS
Bought Sold Quoted

DAVID SPENCER, LTD.
Store Hours—9 a.m. to 6 p.m. Wednesday 9 a.m. to 1 p.m.

All Fashion's Latest Modes in Women's Ready-to-Wear Apparel for Spring and Early Summer—On Display in Our Mantle Dept.

A Large Assortment of Brassieres Modestly Priced

"Treo" Elastic Brassieres, in "Paraknit Elastic," cool, comfortable and strong; made with strong diaphragm reducer. Sizes 34 to 44 at **$3.85**

All Elastic Girdles for growing girls, for sports and perfect comfort. Priced at $3.50, $4.50, $6.00 and **$8.00**

Bandeau Brassieres in pink and white rep and in basket weave brassiere cloth, at 75c and **$1.00**

Bandeau Brassieres in broches, at $1.25 to **$3.00**

Brassieres in excellent grade white cotton, reinforced under arm and lace and embroidery trimmed; in sizes from 32 to 44, at 85c to **$1.75**

Out-sizes from $2.15 to **$3.35**

—Corsets, 1st Floor—Phone 1194

480 Pairs of Children's Hose on Sale Today at 25c a Pair

Children's Hose in a reliable mixture; all white with colored toes and heels. Sizes 6 and 6½. Regular 65c, on sale at, a pair **25c**

Jason Half-Hose, all wool, in black only; sizes 4, 4½, 5, 5½ only. Regular 75c, on sale at, a pair **25c**

Children's Lisle Silk Hose, in shades of sky, pink and white. Regular 75c values on sale at, a pair **25c**

—Hosiery, Main Floor

Women's All-Wool Sweater Coats in the Latest Neatest Styles

Sweater Coats, 100 per cent pure wool yarn, in plain weave, with tuxedo collar and turn-back cuffs, novelty belt and pocket. This pretty sweater is shown in shades of purple, flame, turquoise, peacock, petunia and black. An excellent value at **$7.90**

Pure Wool Jersey Cloth Sweater Coats, in two-color combination, tuxedo collar, matching cuffs of brushed wool, pretty sweaters with narow belt and side pocket; in shades of Adriatic and white, navy and fawn, kingfisher and blue, at, each **$15.00**

All-Wool Sweater Coats, with convertible, square collar, long sash that can be tied at side or back; shown in shades of rose, turquoise, grey, apricot, coral, saxe, brown and black, **$8.90**

—Sweaters, 1st Floor—Phone 6896

Big Reductions in Babies' Rompers and Dresses

Rompers of white crepe, pink and blue piping; very neat, at **$1.50**

Rompers of white dimity, trimmed with fancy stitching. Regular $2.50, for **$1.75**

Crepe Rompers trimmed with smocking. Special at **$1.50**

Crepe Dresses, hand-embroidered, pale pink and rose, at **$1.50**

Crepe Dresses in white and pale blue, trimmed with piping and buttons. Price **$1.00**

—Infants' Dept., 1st Floor—Phone 1194

Drug Department News

GERMKYL time has arrived. This great disinfectant, known as Germkyl, is popular in many Victoria households. It is non-poisonous, does not stain or burn, and has a clean, wholesome odor. It mixes thoroughly in water, and is absolutely reliable.

Small Bottles, **35c** Large Bottles, **65c**

Special Prices for This Week-End as Follows:

35c Frostilla ..... **22¢**
35c Eclectric Oil ..... **22¢**
Assorted Soaps, including Fairy, Castile, Pumice, etc., 8 for **25¢**
45c Vinolia Castile Bars ..... **32¢**
Toilet Paper, large rolls, per dozen **$1.00**
20c Pears' Soap, 3 for ..... **50¢**
35c Babcock's Corylopsis Talcum ..... **22¢**
75c Java Rice Face Powder, **42¢**
50c Emulsified Cocoa Nut Oil for ..... **25¢**
$1.00 Vie de Peau Hair Tonic for ..... **50¢**
$1.50 Murray & Lanman's Florida Water ..... **88¢**
50c Murray & Lanman's Florida Water ..... **32¢**
$1.00 Vinol ..... **50¢**
35c Waterglass, will put down 250 eggs ..... **25¢**
$1.50 Assaya Neural Tonic for **$1.15**
$1.00 Quinine Wine ..... **75¢**
50c Quinine Wine ..... **38¢**
$1.50 Wyeth's Beef, Iron and Wine **$1.15**
85c Woodward's Gripe Water for ..... **48¢**
35c Winslow's Soothing Syrup for ..... **18¢**
$2.50 Glaxo Baby Food **$2.15**
$1.50 Glaxo Baby Food **$1.20**
$1.50 Scott's Emulsion **$1.15**
75c Scott's Emulsion ..... **60¢**
85c Citrate of Magnesia ..... **65¢**
50c Fruitatives ..... **38¢**
50c Zambuk ..... **36¢**
$1.00 Eno's Fruit Salt ..... **65¢**

No Phone or C.O.D. orders on our special sale goods.

—Drug Dept., Main Floor

25 Handsome Dresses

"Travelers' Samples" to Clear at

$21.50 and $29.75

This most attractive offering of Fashionable Dresses presents the latest modes in Serge, Silk, Satin, Tricotine, Jersey Cloth and Georgette, in shades of navy, taupe, green, saxe and black.

The styles are exceedingly distinctive, and each model is beautifully braided or embroidered in pretty designs. You will be delighted with this opportunity to secure a high-grade, fashionable dress at such a very modest price. Sizes 16, 18 and 36 only.

See the Dresses in the Mantle Department.

—1st Floor—Phone 1010

Great Reductions in Children's Flannelette Gowns, Drawers and Pajamas

Children's Flannelette Gowns in several styles, well made of heavy grade material. Values to $1.25 and $2.50, on sale at, a garment, 85c to **$1.75**

Gowns with high or "V"-necks, made with yoke and trimmed with embroidery and pin-tucks, with long sleeves, for the ages of 2 to 16 years. Values $1.25 to $2.90, reduced to 85c to **$1.75**

Flannelette Sleepers, with or without feet; sizes for the ages of 2 to 4 years. Regular values $1.25, reduced to **95c**

Flannelette Princess Slips, made full style, with four-inch frill; sizes 8 to 10 years, at **$1.00**
Sizes 12, 14 and 16, at **$1.25**

Flannelette Pajamas, in one-piece style, of a high-grade material, trimmed with white and colored stitching, and having one patch pocket; for boys or girls 2 to 14 years old. Regular values $1.75 to $3.50 reduced, according to size, to $1.50 to **$2.50**

Flannelette Drawers, with elastic at knee, trimmed with frill and buttoned at waistband; sizes for 2 to 16 years. Regular 75c to $1.25, reduced to 50c and ... **85c**

Flannelette Petticoats, with bodice attached, trimmed with imitation torchon lace; sizes 2 to 6 years. Regular 85c, reduced to **65c**

—Children's Dept., Main Floor—Phone 6896

FOR THE CONVENIENCE OF OUR OUT-OF-TOWN CUSTOMERS

Our New Rural Delivery System Will Commence Monday, April 4

When Goods Will Be Delivered to Rural Districts on the Following Weekly Schedule:

On Monday Deliveries to
Cadboro Bay Hotel
Gordon Head District
Little Cordova Bay
Sayward
Mitchell
East Keating
Stelly's Crossing
Turgoose
Saanichton
Experimental Farm
Breed's Crossing
Thomas' Crossing
Sidney District (as far as North's Cross Roads)
Cordova Bay Road
Saanich East Road
Royal Oak Hotel

Tuesday Deliveries to
Craigflower Bridge
Four Mile House
Palmer's Station
Six Mile House
Colwood Station
Langford Lake
Goldstream Road (as far as the hotel)
Luxton
Langford
Goods for White Lady Point to be arranged to be left at Four Mile House.

Thursday Deliveries to
Glanford Ave.
West Royal Oak District
Strawberry Vale
Portage Inlet
Glynn
Eberts
Westwood Vale
Prospect
West Keating
Tod Inlet
Brentwood
Sluggetts
West Stelly's Crossing
Patricia Bay
Deep Cove

Friday Deliveries to
Colwood
Sooke Road
Seventeen Mile Post
East Sooke
William Head
Luxton
Albert Head
Metchosin District

Saturday Deliveries to
Lost Lake
Mt. Douglas
Royal Oak
Strawberry Vale
Portage
Four Mile House (as far as Helmcken Road)

Where roads are bad, our customers are asked to make arrangements to have their goods left at some convenient spot.

We will appreciate our out-of-town customers making use of our "Transfer Card" when making purchases.

DAVID SPENCER LTD., Victoria.

Free Instruction Daily in Fancy Needlework

All who take an interest in fancy needlework will be pleased to know we have arranged to give special instruction in the art of crocheting, knitting and embroidery.

All new and intricate stitches and patterns will be demonstrated and explained, making them easy for you to execute.

Special instruction given to children.

—Fancy Needlework, 1st Floor Phone 1194

Silk Top Knitwear for Women

Women's Silk Top Combinations, no sleeves, low neck, knee length; also envelope style, with ribbon shoulder straps. All sizes at, a suit **$4.50**

Silk Top Vests, low neck, no sleeves, plain and ribbon shoulder straps, in colors of flesh and white; all sizes at **$3.50**

—Knitwear Dept., 1st Floor Phone 6896

Beds at Reduced Prices

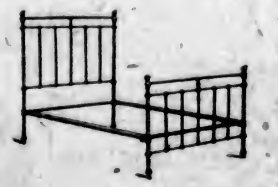

Beds 3 ft. wide, finshed in "Vernis Martin," and made with 1 1-16 continuous posts, worth $12.50, will be cleared at, each **$7.50**

One White Enamel Bed, 3 ft. 6 in., with upright fillers; a bed worth $13.50, to be cleared at **$8.25**

Two White Enamel Beds, with 1 1-16 continuous posts and brass rod in centre. Regular $16.00, now offered at **$9.90**

Four White Enamel Beds with ⅞ posts; sizes 3 ft. 6 in., 4 ft. and 4 ft. 6 in. Regular $9.00, selling at ... **$6.50**

One White Enamel Bed, with 2-inch continuous posts, and seven ½-inch fillers; size 4 ft. 6 in. Regular $22.50, marked to sell at **$14.00**

Beds with 1¼-inch continuous pillars and heavy fillers; size 4 ft. 6 in. wide, and extra value at **$13.50**

—2nd Floor—Phone 5441

Spring Underwear for Men Modestly Priced

Men's White Balbriggan Combinations, in a medium weight, ankle length and with long sleeves. All sizes at, a suit, **$2.25**

Natural Balbriggan Shirts and Drawers; the drawers are ankle or knee length, the shirts with long or short sleeves. All sizes at, a garment **$1.00**

"Penman's" Cream Elastic Rib Shirts and Drawers; a comfortable weight for Spring wear. Special at, a garment, **$1.10**

Combinations at, a suit **$2.00**

—Men's Furnishings, Main Floor—Phone 2820

Brighten Your Bedrooms With Some of These Big Values in Bedspreads

Bedspreads direct from England; all new Spring goods, and very moderately priced.

Bedspreads in colored designs, on white ground; the colors shown are rose, saxe, green, also pink and rose, saxe and green, green and sky, in combination colors. Size 72 x 88, at, each **$3.75**

New designs in white only, Lace and Cotton Bedspreads, in two size for single or double beds. Size 62 x 80 at, each, **$4.75**

Size 84 x 100, at **$7.50**

—Staple Dept., Main Floor—Phone 3950

Hammocks and Hammock Couches

For Lawn, Veranda and Camp

Our first 1921 shipment of Hammocks and Hammock Couches has arrived, and you will be glad to know the qualities are better and the prices lower than for a number of years. Purchase your Hammock now, while the assortment is complete, and enjoy every possible hour of the fine days out of doors.

The Following Are All Excellent Values:

Hammocks with upholstered head pillow, head and foot stretchers, and made with a strong broche tapestry covering. Priced at $12.75, $11.50, $10.95, $8.95, $7.95, $5.95, $4.95 and **$3.50**

Hammock Couches, complete with stand and canopy, at prices ranging from, upward **$29.75**

Hammock Couches, complete with stand, at, up **$23.50**

Hammock Couches, complete with chains and mattress, at, up **$16.75**

Hammocks on view in the House Furnishings Department.

—2nd Floor—Phone 1246

Groceteria Daily Bulletin

Pendray's Waterglass, 30c tins for ..... **24¢**
Pot Barley, 2 lbs. ..... **12¢**
Klondike Soap, large bars, **33¢**
Nabob Baking Powder, 30c tin for ..... **22¢**
Izol Hygienic Cleanser, cleans and disinfects kitchen utensils, baths, sinks, chinaware, woodwork, floors and all enamelware, 20c packages ..... **15¢**
Wagstaffe's Lemon and Fig Marmalade, 4-lb. tin ..... **90¢**
Foster's Lunch Tongues, 1s, 75c value ..... **65¢**
Curtis' Ripe Olives, tin ..... **11¢**
Quality Corn, tin ..... **17¢**
White Swan Soap, package, **28¢**
White Swan Washing Powder, package ..... **32¢**
A Full Cooked Dinner, composed of choice beef, potatoes and other vegetables, with seasoning, 30c tins ..... **19¢**
Map of Italy Olive Oil, American quart size tin, $2.25 value for **$1.93**
Toilet Rolls, 2 for ..... **13¢**
Red Arrow Soda Crackers, large packages ..... **20¢**
Libby's Pork and Beans, 20c tin for ..... **18¢**
Bird's Custard Powder, 20c packages ..... **15¢**
Lima Beans, lb. ..... **6¢**
Spencer's Pure Coffee, lb. ..... **33¢**
Desiccated Cocoanut, lb. ..... **23¢**

Delicatessen Bulletin

Extra Special Picnic Hams at, lb. **24c**
Unsmoked Picnic Hams at, lb. **21c**
Swift's Premium Pea-Meal Back Bacon (sliced), at, lb. ... **60c**
Cottage Boneless Rolls at, lb. **38c**
Compound Lard at, lb. **15c**
Pork Pies at, each **5c**
Honey, comb, at, each **40c**

—Provision Dept., Lower Main Floor—Phone 1246

DAVID SPENCER, LTD.
Canada Food Board Licence No. 10-8097